C. H. Stoddard, Bx 440

DAILY NEVADA STATE JOURNAL

IF IT IS RESULTS YOU WANT, ADVERTISE IN THE JOURNAL AND YOU WILL NOT BE TRYING AN EXPERIMENT

VOL. LXIV. RENO, NEVADA, TUESDAY MORNING, MAY 23, 1905 No. 45

JAIL BREAKERS CAPTURED ON THE DESERT

Desperate Trio Who Forced Way to Liberty at Hawthorne Last Week, is Finally Run to Earth by Officers

Special to The Journal]

HAWTHORNE, May 22—After a chase lasting since last Thursday, Graham, Angle and McPherson, the three desperadoes who broke jail here last Thursday were captured by Deputy Sheriff Jones and his posse yesterday.

The escapes were forced to quit because of a lack of water. The men had thirteen hours start on the officers. McPherson was the first to be captured. He was completely exhausted and was found in an old cabin ten miles from here. Graham and Angle were found eighteen miles from Hawthorne. They were in a pitiable state and scarcely in condition to offer resistance

The chase was a most difficult one and practically no hope of capturing the escapes was entertained. The brave officer and his deputies arrived here with their prisoners late last night. They are entitled to much credit for the success of their difficult mission.

Missing Nurse Found

NEW YORK, May 22—Miss Margaret Jemolik of Dallas, Texas, a nurse who has been missing from St. Luke's hospital in this city since last Wednesday, was found at Niagara Falls today. A telegram from the girl's father notified the police that she had been located, but gave no particulars.

Anent Sleeping Car Rates

TOPEKA, Kas., May 22—The Pullman Company has refused to answer the complaint before the state board of railroad commissioners regarding excessive sleeping car charges. The company contends that the boards lacks the authority to regulate its rates.

Old Nevadan Dead

Special to The Journal]

CARSON, May 22—Judge Stone, one of Carson's oldest residents and a man well known throughout Nevada, died here this evening. He was about 65 years of age and leaves a wife and three grown children.

CUT FLOWERS

Special Decoration Day Prices

Calla Lillies, Carnations, Sweet Peas, Candy Tuft, Marguerites and Roses. Greens arefurnish-with above Free of Charge.

We also make a specialty of boxes of assorted flowers for Decoration Day. These boxes are splendidly assorted and contain many varieties of flowers. Price $1.00 up.

The Cann Drug Co.

LEADING DRUGGISTS

ATTEL PUTS IT ALL OVER NELSON

In a Six-Round Contest Aspirant for Lightweight Championship Gets Decidedly the Worse of the Argument

PHILADELPHIA, May 22—Battling Nelson of Chicago proved an easy proposition for Abe Attel of San Francisco here tonight, Attel's cleverness being too much for Nelson.

In the first four of the six rounds the Californian jabbed his opponent at will. In the fifth round Attel weakened a trifle. In the latter part of the sixth Attel recovered himself and was hammering Nelson with rights and lefts when the bell sounded. There was a hitch at the opening of the fight, because Nelson refused to weigh in. Attel would not go on and the management decided to put on Kid Herman of Chicago. Attel finally consented to enter the ring.

Tacoma Wins Game

LOS ANGELES, May 22—Today's ball game here resulted as follows: Tacoma 4, Los Angeles 2.

HOUSE OF COMMONS HOLD STORMY SESSION

LONDON, May 23—The sitting of the House of Commons here tonight marked scenes of the wildest disorder growing out of a motion made by Sir Henry Campbell Bannerman to adjourn the house in order that he might discharge a charge against Premier Balfour of having violated his pledge not to deal with the subject of colonial preference without first appealing to the country.

Alfred Lyleton, secretary of state for the colonies, was put up to reply to the liberal leader, but the members of the opposition shouted down his every attempt to speak, even after the premier had demanded a hearing from the secretary. Finally the speaker, after he had exhausted every effort to quell the turbulency, put in force for the first time the new rule, empowering him to adjourn the house in cases of grave disorder.

The galleries were filled with peers and other distinguished persons who took part in cries for their favorites

Hudson-Hendricks Nuptials

Henry L Hudson and Miss Alta Hendricks were married last evening at 11 West street by Judge Nash. The ceremony was witnessed only by a few friends. B. H. Card was best man and Miss B. H. Card attended the bride. After the ceremony a wedding supper was served to the wedding party. Mr. and Mrs. Hudson will reside at 123 Center street where they will be at home to their friends.

Will Nurse Lepers

VANCOUVER, B. C., May 22—Three Sisters of Charity sailed on the steamer Empress of India to spend their lives in the leper colony at Kamamtu, Japan, where there are 400 lepers.

SIGNS OF LIFE IN KAWICH

A LONE HIGHWAYMAN ROBS CHILI CON CARNE SALOON

(Special to The Journal)

KAWICH (via Goldfield), May 22—"Throw up your hands, you pirates, and back up against that canvass," called out a masked man as he pointed a wicked looking revolver at a crowd of eight men in the Chile Con Carne saloon at this place at a late hour last night. He had the drop and the inmates surrendered. There was eight in the crowd, including the bartender, George Van Neuman. The highwayman lost no time in going behind the bar and emptying the crude cash drawer, teeming with money. He was cool in his work and when he finished, ordered Van Neuman behind the bar and invited the crowd up, and placing a stolen five-dollar piece on the bar, invited the crowd to join him in a drink. They, of course, obeyed, but while the robber was engaged in pouring out his liquor two of the men sprang upon him. He was floored, but with the strength of an ox he regained his feet, sent his would be captors to the floor, and with his gun pointed at the crowd, backed out of the door and escaped.

It was a bold crime The men give but a slight description of the fellow and there is practically no hope of capturing him. The condition of the country, however, makes escape difficult and if the thief ventures onto the desert it is probable he will be easily taken into custody.

BULLET PROOF HOTELS NEEDED IN NEW CAMP

(Special to The Journal)

KAWICH (via Goldfield), May 22—George Davis, an enterprising hotel man of this place, has appealed to the sheriff of Nye county for protection for his property and the life and limb of his guests. Davis owns what is practically the only hotel in Kawich, a high tent subdivided into rooms by canvas partitions. He alleges, and the condition of the tent bears out his charge, that the big, jolly miners of the camp disappointed at not securing accommodations, are making it a practice of riding through the main streets at the early hours of morning, using his hotel as a target for practice. The hotel is literally shot full of holes and though no fatalities have resulted, several narrow escapes are reported.

Yesterday morning George Gotwaldt, a mining man from Salt Lake, was rudely awakened by the shooting. He started to dress and when reaching for his shoes found the uppers gone, the result of a big bullet plowing through them. George Considine, another mining man, awoke on the floor during a fusilade, a bullet having shot his pillow in two, tore out his cot posts and piled him on the ground beneath a mass of feathers.

Kawich is certainly a booming camp. Mr. Davis is thinking of importing sheet iron for the choice rooms of his house.

TEAMSTERS NOW SEE A RAY OF HOPE

Express Companies Make Slight Concessions and Midnight Conference Gives Promise of an Early Settlement

CHICAGO, May 22—Negotiations looking to the closing of the teamsters' strike are again in progress. A committee of seven empowered to call the strike off went into conference with the attorneys of the Employers' Association today. The meeting lasted several hours.

Strong pressure was brought to bear upon the managers of express companies to induce them to modify their declaration that none of their striking drivers would be permitted to return to work.

The greatest concession that could be obtained from them was that no black lists would be recorded against the men and that while none of them would ever be reinstated in his old position, there would be no objection to any driver obtaining employment with another company.

It was this declaration by the express companies that led to the meeting tonight and it was expected before the conference was held that important results would be forthcoming.

Despite the move for peace the Lumbermen's Association is preparing for an extensive strike. At a meeting of that organization tonight it was decided that tomorrow all the teamsters employed by the sixty-five firms composing the association would be compelled to make deliveries of consignments to strike bound houses.

Twelve of these firms enforced the order today and between 200 and 300 of the drivers quit work.

After a conference lasting several hours, representatives of the Teamsters' Union and the employers declared that the prospects for a settlement of the strike are excellent and the end of the trouble may be looked for within forty-eight hours.

NEGRO OUTLAW RIDDLED BY POSSE

Black Fugitive Kills Deputy Sheriff and Wounds Eight Men Before He is Finally Brough Down by a Hundred Bullets

GWENSBURG, Ky., May 22—While barricaded in a house in Hancock county, Robert Shaw, a negro charged with threatening to kill a neighbor, killed one man and wounded eight others who were trying to capture him. Shaw is supposed to be insane. The police hope to seize him when he gets hungry.

Later—The dead body of William Brown, a deputy sheriff, lay in front of Shaw's house and the negro defied the officers to get it. Finally a mob of men and boys surrounded the house and set it on fire. The negro remained in the burning house as long as possible, finally leaping out in his endeavor to escape. Nearly 100 shots were fired and Shaw's body was literally riddled with bullets. Among those who were wounded by Shaw are Deputy Marshal John Jackson, Dr. C. Plitt and Town Marshal Watson.

WILL BRING BACK BODY OF NAVAL HERO

WASHINGTON, May 22—Rear Admiral Sigsbee, whose squadron was selected to bring the remains of John Paul Jones from France, has been ordered to be ready to proceed at a date not later than June 8th.

Died of Pneumonia

Harry Rand, aged 30 years, passed away yesterday morning at his rooms on Center street. Relatives in Salt Lake have been notified and as soon as word is received from them the funeral arrangements will be made. Rand had been in Reno for about a year prior to his death, which occurred somewhat suddenly, as he had been ill but a few days. He has a brother, sister and wife in Salt Lake

Called to Loyalton

August Frolich of the Washoe County Bank was called to Loyalton Saturday evening. He goes on a brief business trip as well as to visit old friends.

GOLDFIELD BANK CLOSES ITS DOORS

Institution's Liabilities Exceed $80,000, With But Nominal Assets—Cashier is Captured at Hawthorne

GOLDFIELD, Nev., May 22—A disorganied condition exists in the defunct Goldfield Bank and Trust Company. The bank's assets show $16.05 in the vault and a five-dollar gold piece was found under the counter. The bank also has additional assets of $4800 in notes and $22 in cash, making the total assets thus far $4322.

The liabilities will run close to $82,000.. A dispatch from Hawthorne says that Cashier James Boal was just captured there.

President J. B. Young is in San Francisco. He declares that he sold his interest in the bank several days ago on account of the manner in which his cashier conducted its affairs, assisted by the other directors. He says the bank should have enough to meet all demands.

***

None of the Reno banks had any dealings with the defunct concern. It is not thought that the failure of the Goldfield Bank and Trust Company will have any influence on the other Goldfield banks, as they are all sound substantial institutions with a world of money behind them.

United Verdi Cave In

PRESCOTT, Ari., May 22—Senator Clark's great copper mine at Jerome, Ariz., caved in from the surface to the 700-foot level today. No lives were lost.

San Francisco Stock Report

SAN FRANCISCO, May 22—Today's stock quotations: Honoka 18 3-4, Pauhau 22 1-4, Consolidated 165, Gould and Curry 14, Alaska 86, Southern Pacific 58 3-4.

Society Man Suicides

ST LOUIS, May 22—Burton Kevill, a prominent society man and a member of one of the oldest families in St. Louis, suicided here today by drinking an ounce of carbolic acid.

Injured Man Improving

VIRGINIA CITY, May 22—G. A. Holcomb of Reno, who was injured here last week, was much improved today. It is now thought he will recover.

What.... Makes a Table

Look brighter and more inviting than a sprinkling of Crystal Glassware? We handle a full line of Hawkes.

Golden Jewelry Co.

Cor. Second and Virginia Sts.

Great May Sale at This Store This Week

Extraordinary Offer in Domestics

All 6¼c calicoes in stripes and floral patterns, in navy blue, French blue, red, blacks, and grays, together with light patterns, go during this sale at 20 yards for $1

BARGAINS IN COTTON CHALLIES

The 8⅓c quality of cotton challies, in persian and floral designs, suitable for ladies' wrappers or for comforter coverings, are selling during this sale at 20 yds for $1

ALL LINEN DAMASK TABLE CLOTHS $1.57.

These are strictly all linen pattern cloths, 2 yds long and 2 yds wide, with deep floral borders. Regular price $2. Special price $1.57

REGULAR $1 TABLE DAMASK 72c YD

64 inches, all linen, full bleached table damask. Regular $1. Special 72c

SHEETS AND PILLOW CASES

Our 65c quality of Ivory sheets, 72x90 inches, made of fine quality of muslin, and with wide hem. These sheets are torn and ironed. Regular 65c. Special 55c

Our regular 15c pillow cases, 45x36, made from a fine grade of muslin, free from dressing, we are disposing of at ..... 12½c each

Big Cut in Ladies' Hosiery and Underwear....

There are many particularly fine bargains offered in this department while this great May sale lasts. All the materials offered are new and up to date, saved especially for this sale.

Ladies' tan cotton hose, plain, lace and fancy stripes. Regular 35c and 40c. Special 25c

Many patterns of ladies black lace hose. Regular 35c and 40c. Special 25c

Ladies black lace cotton hose very durable and elastic. Regular 25c. Special for this sale 19c

LADIES' KNIT UNDERWEAR

Ladies' white cotton vests, summer weight, low neck and sleeveless, fancy lace yokes. Regular 25c. Special 15c

Ladies' fancy lisle vests in pink, blue or white, neatly finished, good quality. Splendid value for the money. Regularly sold for 50c. Special 33⅓c

Ladies' white cotton under vest, summer weight. Special 12½c

LADIES' MUSLIN SKIRTS

Ladies' muslin skirts, made of good quality muslin, trimmed with hemstitched tucks and ruffles of Torchon lace. Regular price $1. Special sale price 75c

Splendid.... Bargains in Fancy Goods

Bargains—this was the word we heard all day long from customers in this big store. It was repeated quite as much in our fancy goods department as in any other. We feel sure that any lady desiring anything in this department will be just as well pleased if she will visit this store during our big sale. The articles enumerated below are only a few of those on sale.

HANDKERCHIEFS

Pure linen sheer handkerchiefs, with ¼ inch hem perfectly plain. We consider this an especially fine special. Regular 15c and 25c. Special for this sale 8c

Pure linen handkerchiefs, very sheer and soft. Regular 25c. Special 12½c

Embroidered edge lawn hdkfs, very pretty and showy. Regular 25c. Special ..... 8c to 15c

Ladies' initial linen hdkfs, worth 25c. On sale at 12½c

Children's pure linen hdkfs that sell regularly at 10c. We are selling at 5c

EMBROIDERIES AND LACES

New cambric embroideries that are 2 to 3 inches wide, with open and effective patterns. Special for this sale at 5c to 8⅓c

Normandy lace and insertions to match. Very fine and new patterns from 3 to 5 inches wide. Regular 15c and 20c. Special 10c

CARSON **Gray, Reid, Wright, Co.** RENO

NEWSPAPER ARCHIVE®

NEVADA STATE JOURNAL

RENO, NEVADA

Published evecy Morning, Monday Excepted.

E. L. BINGHAM, ... Manager
OFFICE: THE JOURNAL BLOCK, SECOND STREET
TELEPHONE ..... GRE .J 511

TEP.MS

One year, by mail,	$6 00
Six months, by mail,	3 00
Three months, by mail,	1 50
Per Week (by Carrier)	15

AGE. TS:

Harry Davis ..... Commercial Row
Rosenthal & Armanko ..... Virginia Street
H. A. Lemmon ..... Carson City, Nev.
W. H. O'Neil Co. ..... Tonopah Nev.

TO SUBSCRIBERS—Parties who do not receive their papers r have any cause of complaint will oblige by notifying this office.

$10 REWARD—Will be paid for information that will lead to the arrest and conviction of parties stealing copies of THE JOURNAL from the premises of subscribers

Entered in the Postoffice at Reno, Nev., as 2d class matter.

TYPOGRAPHICAL UNION LABEL RENO, NEV.

THE alleged nervous breakdown of Admiral Rojestvensky seems to be nothing more serious than a sailor's hornpipe.

A COUPLE were married at Waterloo, in Carson Valley, a few nights ago. By now the husband probably realizes that he was playing the part of Napolean.

IF John L. Sullivan and Charley Mitchell had agreed to fight in Nevada, instead of in Tacoma, we should have had more faith in the genuineness of their intentions.

IT isn't everybody that can say his ancestors came over in the Mayflower but anybody with the right breed of chickens and an ax can land on a Plymouth Rock.

KING ALFONSO has appointed King Edward an admiral in the Spanish navy. Montijo was bum, but we should like to see Ned stack up against George Dewey.

MR. HOCH, who married about a score of women, announces that he is willing to die. Many men who have only married once will not be surprised at this declaration.

THE San Francisco man to whom Nance O'Neil owed money, and who failed to get it before the star disappeared, probably neglected to yell, "Money before the week's out."

NANCE O'NEIL skipped out of San Francisco, defrauding at least one creditor out of $300. Nance may be a good actress, but there is no doubt that she is a bad actor.

CAESAR YOUNG'S widow is traveling under an assumed name, while Nan Patterson, who made her a widow, is to get $2,000 a week to act under her own name. Funny world!

FREE-BORN Americans, desirous of learning how to entertain royalty, should make a close study of the treatment accorded Embezzler Smith by the San Francisco police department.

A YOUNG lady, who was Miss Spooner, of Carson, is now Mrs. Hammond. A reversal of the usual order of things; it is generally the groom that matrimoney cures of being a spooner.

MAETERLINCK predicts that some day we shall regulate the course of the stars. We should be infinitely obliged to Mr. Maeterlinck if he would tell us how to regulate the gas meter.

AN Oakland woman wants a divorce on the ground of too much father-in-law. People who have no use for the comic weeklies and the mother-in-law joke would do well to emigrate to Oakland.

THE Record-Courier devotes space to a young woman of Carson Valley who jumped into a creek to save the life of a pig. Hardly worth mentioning, millions of women pass their lives caring for some hog.

IT is reported that the formation in which gold was found in the recent big strike at Kawick is talc. This is something out of the ordinary; the formation in most new mining camps is generally spelled "talk"

RADIUM has gone up to $3,000,000 an ounce. Hitherto we have made it a rule not to accept anything but money in exchange for subscriptions, but anyone with a few tons of radium to spare can do business by calling at this office.

IN order to reserve additional water for irrigation purposes the government may have to raise the water in Tahoe, and will be compelled to pay for all structures thereby destoryed Watch the ensuing advance in Lake property.

IT is to be hoped that Mark Twain will honor Nevada with his presence on June 17. In the discovery of the big Comstock vein, Nevada witnessed a great thing, fraught with immeasurable good to mankind, but in the opening of Mark Twain's vein of humor—and its croppings were first prospected on the Comstock—she saw a still greater thing in its relation to the happiness of mankind.

THE Bulletin tells of a Mrs. Garwood who, it says, is in San Francisco for the purpose of booming Nevada, and quotes her as stating that the population of Nevada is less than 50,000. We fear that Mrs. Garwood has been consulting the census of 1900, and has overlooked the meantime growth of Reno, Tonopah, Goldfield, Kawich, Bullfrog, Beatty, Rhyolite, Gold Center, Las Vegas, Caliente, etc. There are many ways of booming Nevada, but one very good one is not to underestimate her population.

THERE may be nothing in a name, but it's a cinch that the leasers on the Sandstorm are able to "raise the wind."

A SAN FRANCISCO woman, in high-heeled shoes, tripped and sustained a broken leg. It is fortunate that the victim was not a New Yorker in the "four hundred." A broken leg fad would be even more unendurable than the high-heel fashion.

AN exchange states that water is so scarce at Rhyolite that the saloonmen cannot afford to dilute their whisky. We trust that this is not an insiduous form of advertisement, concocted with a view to starting a rush from Virginia City and Carson

SIR CHENTUNG LIANG CHANG, minister from China, says that his government will make it hot for this country if we persist in our Chinese exclusion policy. It may be all so, but we suspect that there is a great deal of chin-tongue about Chentung

AN eastern woman got a divorce, became reconciled to her husband, and agreed to marry him again. Then he balked, and now she is suing him for breach of promise. An exchange remarks that he is having a lively time. That is what we would term a superfluous remark.

LESLIE'S WEEKLY speaks of Chauncey Depew as "our oldest young man." We do not care to discuss the youthful side of Chauncey—if he has one—but as to his antiquity there is no doubt of it; he must have learned some of his freshest stories in the days of Methuselah.

THE firm who have contracted with Nan Patterson for a year's engagement make it binding upon the festive young lady not to get drunk during the term for which she has been engaged. Probably they are interested in seeing that the census returns of New York City do not suffer by an increased death-rate from gunshot wounds.

Washoe
Wood and Coal Yard
A. E. KAYE & G. W. DULL, Proprietors
All kinds of Wood and Coal at Wholesale and Retail
Cor. 6th and Peavine Phone Main 54

Groceries, Fruits, Vegetables, Wines, Liquors
The Best Goods the Market Affords to Stock Give Us a Trial Order.
THE RAILROAD LODGING HOUSE
Newly Furnished Throughout. Opposite the Passenger Depot
A. T. DORMIO, Proprietor Reno, Nevada

Western Ore Purchasing Co.
Samplers and Purchasere of Gold, Silver, Copper, Lead Ores and Slimes
THE HIGHEST CASH PRICE PAID
Chas. Snyder, Mgr., Reno, Nev.

I Will Sell Gloves....
At a lower price than any other house in Reno. I have a stock by far the largest in the state, and if you are in need of gloves be sure to come and see me
FREE EMPLOYMENT OFFICE
Virginia St. ...A. NELSON

PERKINS, OLIVER & GULLING
226-228 SIERRA STREET
The most complete and modern establishment of its kind on the Pacific Coast. Phone Main 231 Residence Phone Main 233
NEAR THE MASONIC HALL

A. LANE & CO.
ALL KINDS OF WOOD AND COAL
FINE OAK WOOD OUR SPECIALTY
Yard 207 Stevenson St Phone Red 215

RENO DAIRY JOHN CHISM
Successor to Silver State and Robbins' Dairies
Prepared to furnish fresh Milk, Cream and Butter to any part of the City. Ring us up on Phone Red 85.

OVERLAND STABLES
Livery, Boarding, Hacks, Funeral Turnouts and Busses
Wood and Coal office in connection. Free city delivery
SHORT BROS.
Phone Green 471--Center Street Reno Nevada

GOOD GROCERIES Telephone Brown 423
Fruits, Vegetables, Eggs and Butter at the Lowest Prices. Free delivery
COFFIN & LARCOMBE Sierra St., Reno Nevada

Furniture and Carpets
Reno, Tuesday, 23 May, 1905.

The Newest in Roxbury $1.10 the yard
The very best grade of Roxbury Tapestry carpets. The patters are handsome—in the very latest colors--the best carpet value in Reno today.
It is just the carpet for the new room. Even if you haven't thought of buying, come in and see this choice new line—remember $1.10 the yard, sewed, laid and lined.
We Give Credit John Breuner Co. We Give Credit
119-121 Virginia Street, bet. First and Second, Reno

A few of our Specialties
Largest Stock in the State
Standard Portland Cement, Nephi Plaster, Santa Cruz Lime, Keystone Blacksmith Coal, Black Leaf Sheep Dip, Nevada Sulphur.
We handle in carloads and can give the trade the very best prices obtainable.
FLANIGAN WAREHOUSE COMPANY
PHONE MAIN 253--RENO NEVADA

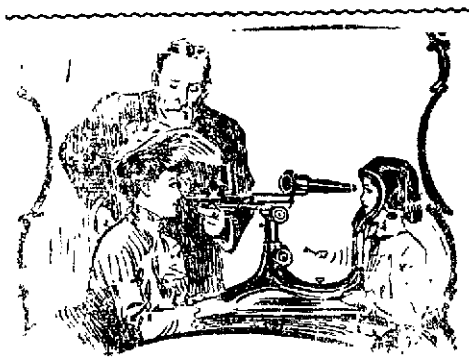

Your eyes tested and no questions asked. This method more especially adapted to growing children.
A. W. LORD
OPTICIAN
WITH R. HERZ & BRO. JEWELERS

THE CRYSTAL
H. J. THYES
Ice Cold Punches of all kinds a specialty Milk Punches, Etc. Best in the City. Hot Lunch Daily from 11 a. m. to 2 p. m. Reading and Card Rooms.
A GENTLEMEN'S RESORT
8 WEST SECOND STREET....
RENO NEVADA

John Wieland's Extra Pale Lager Beer
Strictly Union Labor Made
Anheuser-Busch St. Louis Bottled Beer. Fredericksburg, San Jose. Agent for State of Nevada for Shasta Mineral Water.
O. G. BENSCHUETZ, Wholesale Dealer, Reno, Nevada.
TELEPHONE, MAIN 551

The Pyramid Saloon....
Carries a Well Selected Stock of Wines, Liquors, Cigars. Cool and Sharp Steam and Lager Beer Always on Draught. A Home for the Workingman.
O. E. BILBEE, Proprietor
Corner of Lake Street and Commercial Row, Op. Depot.

THE NEW OVERLAND HOTEL
CHARLES J. SADLEIR, Proprietor
This hotel is steam heated and electric lighted throughout. The most complete dining room and grill in the city. Meals served American and European. The finest bar in the State in connection
Corner Commercial Row and Center Sts.

Amusements
Grand Theatre
Week of May 15, 1905
THE EDWARDS
In a Marvelous Roman Ring Act
JAMES T. DERVIN
Ventriloquist
LE BARR
Sensational Novelty Act
A GREAT MOVING PICTURE
Avenging a Crime and the Wonderful Rose Tree
RICHARD LESTER
Picture Song, "When Kate and I Were Coming Through the Rye"
CHARLES CIRLINCIONE
The Acrobatic Tramp
Coupons on Sunday Evening Two Prizes.
Matinees—Saturday and Sunday doors open at 2:30 performance at 3:00
Evening— oors at 7:30 performance at 8:00.
ADMISSION 10 & 20c

To the Unfortunate.

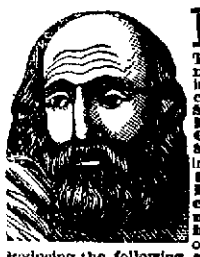

Dr. Gibbon
This old reliable and the most successful Specialist in San Francisco, still continues to cure all Sexual and Seminal Diseases, such as Gonorrhea, Gleet Stricture, Syphilis in all its forms, Skin Diseases, Nervous Debility, Impotency Seminal Weakness and Loss of Manhood, the consequence of self abuse and excesses producing the following symptoms; sallow countenance, dark spots under the eyes, pain in the head, ringing in the ears, loss of confidence, diffidence in approaching strangers, palpitation of the heart, weakness of the limbs and back, loss of memory, pimples on the face, coughs, consumption etc. Dr. Gibbon has practiced in San Francisco 40 years and those troubled should not fail to consult him and receive the benefit of his great skill and experience. The doctor cures when others fail. Try him. Cures guaranteed. Persons cured at home. Charges reasonable. Call or write. Dr. J. F. Gibbon 629 Kearny St. San Francisco, Cal.

Cornice and Skylights
Furnished Promptly From our own works
Ridge and Hip Moulding Sheet Metal, Zinc and Copper Ornaments.
PLUMBING
HEATING
VENTILATING
Hotel and Restaurant Work
Nevada Plumbing & Sheet Metal Works
Successor to Frank C. Savage
Phone Green 95
318 NORTH VIRGINIA STREET

It's Bad Luck To Refuse Money
But we don't want your money without giving you its full equivalent in Pure High Grade Groceries, Provisions, Fuits, Vegetables, Etc. Only the Best the Market Affords.
Milo C. McMillan
GROCERIES
Commercial Row and Sierra St. Phone Green 214

THE PLACE TO GO
When in need of soft, pure beverages call on or phone
PIONEER SODA WORKS
We guarantee our goods are made with pure cane sugar, high grade extracts and spring water.
SMITH & BRIAN,
P. O. box 262. Phone Main 538, Reno, Nevada

BEST IN RENO
Window and House Cleaning. Sam Polano Co. Phone Main 724.
Residence, 309 Church Lane Office, 116 Virginia Street

NEWSPAPERARCHIVE® NEWSPAPERARCHIVE®

THE OPINION OF AN EXPERT

White Horse and Olinghouse Rock Stand Well Under a Strong Test

Dr. G. W. Tibbets was one of the first mining experts who made a favorable report on the geological possibilities of Tonopah four years ago. The doctor is a mining man of years of experience and has recently visited Goldfield, Bullfrog, Searchlight and other mining camps of Nevada. He has given your correspondent the following report on the White Horse Mining District:

"Structurally the White Horse District commends itself to the experienced observer. It is a country of contact veins and dykes massive, and formed of rocks of the stronger crystaline series. In this respect it is superior to the flows found in the popular districts of Southern Nevada. It is a country essentially porphyritic, yet sufficiently non-metamorphosed to remain highly crystaline, and as such they geologically would be classed as good gold bearers. Of the dykes there predominates two classes, one carrying the felspars, the other highly silicious. They vary in different portions of the district, but in the main preserve their distinctive difference one from the other. At places they are of considerable width, at others smaller. In general, their lines are parallel and of north-east, south-west strike, and between these two classes of dykes the veins are found in contact. Sometimes, however, veins are found cutting quarterly the more solidified dykes. These, I think, are feelers, and that the dykes themselves, at that point, are mineralied and at depth will be found there in large ore bodies. The above appertains to the section at, west of, and a few miles north of Olinghouse. To the north-east of that camp, in and around the Ingalls property, we find porphyries of more recent origin. Here the belt is perhaps one thousand feet wide, and fissures the country rocks several miles to the north-east, a one which is highly metamorphosed and in places very talcose and with varied classes of the softer porphyries. This is the zone of silver-gold ore. It is of more feeble structure, which contributes to deposits and per-consequence surprises in the high values. To the north of White Horse Canyon, eight miles from Olinghouse, in the neighborhood of Secret and Big Mouth Canyons the formative rocks are similar to the districts mentioned, except that these dykes show a much more easterly-westerly strike, and the evidence of being nearer to the basic granites. The ore of these three sections differ as their agencies differ. At and around Olinghouse free gold above, arsenical irons below spar-quartz gangue, spotted values. To the north-west of Olinghouse baser sulphides, lower gradees and more even values. The Ingalls' belt, horn silver, gold ores, talc and andesitic lode porphyries, values high but depository in character. The newer Secret Canyon section and portions of White Horse Canyon, ores more purely quartz, values good, but largely in cube iron. This quartz is strengthened, for values at depth, by reason of the evidence of copper present in the waters of crystalization. In all ores of all this district, quartz-porphyry is associated, but, contrary to Southern Nevada camps, cubal and arsenical iron are the carriers of gold and the values are within the rock structure, and not as it is there, in cleavage joints. This cubal iron, this evidence of copper, the non-sedimentary dykes, the absence of the usual prevailing and disappointing Nevada lime dykes, speaks well for the future possibilities of the White Horse District."

Mining Man in Town

G. W. Wagner, a well known mining man of Goldfield is visiting for a few days in Reno. Mr. Wagner is a prominent member of the Miners' Union at Goldfield. He reports about 500 men at work in the booming mining camp.

CORONOR'S JURY STILL INVESTIGATING

The coroner's jury empaneled to investigate the death of John H. Olson, who sustained injuries Thursday by being run over in the Reno yards, from which he never rallied, examined several witnesses yesterday afternoon and adjourned until this morning, when the testimony of the train crew in charge of the train which ran over the unfortunate man will be taken.

Mr. Olson's funeral will be held at the Odd Fellows' lodge room and the interment will be at Odd Fellows' cemetery. The services will be held at 2 o'clock.

Bicycles and Automobiles Repaired
We do only first class work and guarantee it. Also handle all makes of parts for bicycles and automobiles, manufacture the Nevada bicycle and are agents for the best road and racing machines made—the Tribune, the Columbia and the Iver Johnson, the standard wheels of the world. Sold on easy terms. We also give a $40 Nevada bicycle away June 1, 1905. Tickets given with every 25-cent purchase on sundries or fishing tackle. Nevada Cycle and Manufacturing Company. C. R. Mershon, manager, 11 West Second street, just across the street from our old stand. a27tf

Hot noon lunch at Becker's, 15c. tf

PROPER PLACE FOR OLD BRIDGE

Southside Residents Will Pay Difference in Cost for Second Street Location

Shall the old Truckee river bridge be moved to a point where it will benefit not more than a dozen persons or shall it be placed where it will give an opening to the most important street street in Reno and at the same time benefit the residents of at least one quarter of the city of Reno? This is a question that is now bothering many taxpayers in this city. The majority of the taxpayers want the bridge to go straight across the river in the eastern portion of the city.

In opposition to this it has been urged that the cost will be too great. In order that a few dollars may not stand in the way of having the bridge placed at the proper place a number of taxpayers are now preparing a list pledging the signers to make good any deficiency in the price of placing the crossing where it rightfully belongs.

It does not require much argument to show that the bridge rightfully belongs at the east end of Second street. In fire protection alone the cost of the bridge might be saved in a week. As it is now the residents of the south side are practically without means of protecting their property from fire. In the event of an alarm a roundabout course is necessary and by the time the engines arrive at the scene property would either be destroyed or beyond aid. This, however, is but one of many reasons why the bridge should go at the foot of Second street.

CLOSE OF A USEFUL LIFE

Dr. Miles McTaggart Passes Away of Heart Disease After a Protracted Illness

After an illness extending over a period of six months Dr. Miles F. McTaggert, passed away at his home in this city at 1 o'clock yesterday. Dr. McTaggart had been a sufferer with heart disease and some time ago went to a California sanitarium with the hope that the change of altitude and climate might benefit him. Saturday he lapsed into a comatose condition from which he did not rally.

Surviving Dr. McTaggart are hisw ife and four children. The funeral will probably take place Wednesday afternoon from the family home.

Dr. McTaggart came to this city from California about two years ago and was a practitioner of wide experience. He was born in Belleville, Ontario, March 25, 1840, and came to the United States during the early years of his career. He practiced medicine in San Francisco and Sonoma, Cal., for twenty years prior to his removal to this city.

Dr. McTaggart was a man of high integrity and during his long and useful life in the medical profession he was ever held in high esteem by all with whom he was thrown in contact. In California he stood high, as he did in this community, and was one of the best known physicians in California.

New Things in Candies

One of the most attractive window displays in Reno this week is that of Adolph Manheim, the candy king. The window is the work of Joseph Krohn, head candy maker for Mr. Manheim. Besides being artistic it shows all the new ideas in the candy maker's art and bestows credit alike upon Mr. Manheim as well as Mr. Krohn, who is looked upon as the best candy maker in Nevada.

THIRD STREET LOT TRANSFERRED YESTERDAY

One hundred dollars per front foot is the price paid for twenty-two feet of a lot on the north side of Third street, between Sierra and West street. The property was sold yesterday by H. K. Motley to James O'Neill, through F. J. Peck of this city. Some time ago Mr. Peck sold the balance of the lot, twenty-eight feet, for the same price.

The Reno Nursery
Holds the agency for one of the largest and most responsible florists on the coast. Orders will be received for Decoration Day, weddings, funerals, society anniversaries, etc. Orders for Decoration Day will not be received later than Saturday, May 27. All goods will be delivered in good condition on Tuesday, May 30th. Call up Phone Main 730. 510 Humboldt St. Leave orders with C. J. Anderson or F. E. Ball. m18tf

Fifty Dollars Reward

A reward of $50 will be given for information leading to the arrest and conviction of any person or persons throwing any dead animals in the Orr ditch.
J. D. O'SULLIVAN,
m18tf President Orr Ditch Co.

Bargains in sewing machines. Fowler, 203 West St. Phone, Main 193 m3m

HAS BEEN UP SEVEN MILES

Professor Mars, Aeronaut, Tells His Experiences in Navagation Through Clouds

"How does it seem to look down on the earth from the clouds? Well I will tell you," said Professor J. C. Mars, the aeronaut, who is to make an ascension in Reno next Sunday, when interviewed by the Journal.

"The higher up you go the colder it gets and in this altitude it is only possible to ascend about 3000 feet without carrying along oxygen bags, although with artificial means of respiration I have been as high as 38,000 feet above the earth, or about seven miles toward the celestial regions. Looking down from a balloon from a distance of 3000 feet the earth appears entirely flat and it is only on the horizon that any of the earth's profile may be seen.

"Ascending to supreme heights in the clouds the balloonist sees nothing. The earth fades from his view, he drifts into space and usually into a snow storm. The trip in a balloon to a height in excess of 3000 feet is not a pleasant one. The air is cold and very thin, and oxygen bags containing the life giving air must be taken along, else the balloonist could not live.

"Many people who watch a balloon ascension do not consider the numerous dangers which the aeronaut exposes himself to in making a trip to the clouds. If the balloon is not properly inflated there is danger that it may drag over the tree tops or houses and dash to death the occupant of the car or the trapeze. In making a descent to earth there is many attending dangers. Live wires or a moving train would be equally fatal. Falling in a swift running river or becoming entangled in the parachute ropes, and most fatal of all is the failure of the parachute to open when the balloonist makes his three-thousand-foot plunge to earth.

"No I am free to say I never had any very exciting experiences," replied Professor Mars in response to a question as to whether he had met with any serious accidents.

"Several years ago I broke an arm and a leg by being swung against a building in making a parachute descent, and another time I broke both ankles during a balloon race. Being anxious to win the race I used a very small parachute and when I struck the earth I landed much harder than I anticipated and was laid up for the balance of the season. I won the race, however

"The average length of an aeronaut's life is about two years," continued Professor Mars. "This is due to the fact that many enter the business without having the required amount of training in aerial navigation and the fatalities are for the most part confined to men who are young in the business and lose their nerve when something happens. As a boy I spent my life with the great Baldwin, one of the most famous of aeronauts. After the fear wears off a balloon trip is very enjoyable, as the landsscape view beneath presents a variety of rich and beautiful colors."

The Bargain of a Life Time
I will sell in St. George's addition fifteen lots only at a great bargain. This is the best sanitary addition to the city of Reno on the market. Will sell these lots for $125 cash or $150 on partial payment plan. Call at once. 238 Virginia street, Reno. Nevada Mining and Real Estate Exchange. Telephone Main 180. m21c10

Bids Wanted

Bids are wanted for constructing the extension of the Highland ditch from the city reservoir at Reno to Prosser Valley, a distance of nine miles. For further particulars address the Reno Power, Light and Water Company, Reno, Nevada. m16m

Try Bernheim whiskey at the Oberon, J. A. Snyder proprietor.

Shirt Waist Special 98c

White waists which sell elsewhere for $1.50, we have placed on sale at 98c

Other Splendid Bargains n the Perfect Fitting GEISHA WAISTS

An embroidery trimmed waist with the new sleeves, ... $1.50
Much finer ones, trimmed with embroidered bands or all over embroidery, ... $1.75, $2.00, $2.25, $2.50
A serviceable waist, surplice style, trimmed with embroidered net trimming $3.00
A dressy waist with allover embroidery front $3.50
We are showing a beautiful line of Kimonas in a large variety of patterns ranging in price from .. 50c to $2.00
Children's colored dresses, ages 1 to 5 years. .. 25c, 40c, 50c, and up to $2.00

Mott's Bazaar
231 Virginia St. Phone Green 171

CHARLES H. ANDREWS
Piano Tuner and Repairer
With the
NEVADA MUSIC COMPANY
Leave orders at Manheim's. Phone, Main 487, Reno, Nevada.

WILL BUY, SELL OR TRADE HORSES
Parry's Livery & Feed Stables
In addition to my Livery Stable and Stock Yards I have opened regular Horse Trading and Sale Stables. Will hold auctions and sell on commission. If you have horses for sale or trade bring them in. If you are looking for horses, single, double, or by the carload
H. WEST, Mgr. Trading Stables.

That thirst can be effectually quenched with a glass of
ANNIE BUSCH
For Sale Only By Bryson & Cohn, Agts

The Hudson
CARTER & DUM
Grand Theater Building. Virginia St

Buy A Wash ...Suit For Johnnie...
AT
H. LETER'S
THE CLOTHIER
I Have a Free Employment Office
12 Commercial Row Reno, Nevada

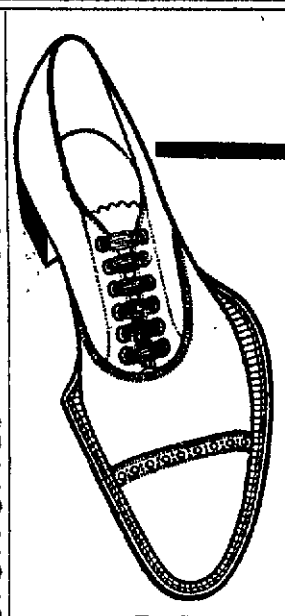

Snappy Oxfords for Men
In tan or dull black, in patent kid or colt, in vici kid or velour calf—anything from a Douglas at $3.50 to a Stacy-Adams at $6.00
Cleator-Dexter Co.
237 Virginia Street

Are You Going To Gold Fields!
If so be sure to stop long enough to inspect the Murray Tract a Sub Division of Sparks, the new and rapidly growing Railroad Town.
We have a few choice lots left in this Tract that will be sold at bedrock prices for the next 60 days. Lovely residence lots from $100 to $200 each. Choice business lots at from $250 to $300 each, these lots will increase 400 per cent in the next 2 years.
This property is within 100 yards of the Passenger Depot at Sparks, and just far enough from the Round House and Shops to avoid the noise and dust, and sufficiently close for residences for those employed in them. This is the opportunitl of a life time.
Title guaranteed. Abstract in office for inspection. Our buggy is at your disposal to view this or any of the large list of City of country properties we handle, if you don't see what you want ask for it. We have it. Honest dealing our motto.
JOHN T. READ & BRO.
Phone, Brown 271, Res. Red 153--P. O. Box 333--
Room 7 Nevada Bank Bldg., Reno, Nevada

Excursions to Portland
For Lewis & Clark Exposition
$30 From Reno
Above rate s for ten day tickets, good going on train No. 5 from Reno, connecting at Rooseville or Sacramento with special excursion train leaving San Francisco every Saturday. Return from Portland on any regular train; or tickets may be exchanged for return by steamer to San Francisco for $2.00 extra.
21 DAY AND SPECIAL TOUR TICKETS
With stopovers at Special Rate. Ask local agents for rate from your town and full information regarding tickets, trains and Special Tour Tickets via Ogden.
A. H. RISING
Acting D. F. & P. A., Reno, Nevada
Southern Pacific

P. O. BOX 390 Telephone Main 261
...The Louvre...
THE CHOICEST OF WINES, LIQUORS AND CIGARS
Refined Orchestra of the Highest Class. Registered Works of Art on Exhibition, Never Surpassed in Nevada
Charley Stout and Mart Johnson Mgrs. A. L. MASON, Prop.

DONNELS & STEINMETZ
Our one greatest ambition is to make our furniture indispensable to the needs of all thrifty-minded people who want to save money, but not at the sacrifice of quality.
Cor. Second and Sierra Streets
RENO, NEVADA

The Reno Mill and Lumber Company
EAST FOURTH ST.
Lumber and Building Materials
All Classes of Fine Mill Work
RENO, NEVADA

NEWSPAPERARCHIVE® NEWSPAPERARCHIVE®

A. W. D.

Ayers' Wonderful Discovery

A Sure Cure for All Kidney and Stomach Troubles. The Only Cure For Piles.
A Purely Herb Remedy. Contains Neither Alcohol nor Drugs

For Sale by All Druggists; Also A. Nelson, or Address

Reno Medical Company

F. C. McDIARMID, Manager P. O. Box 107, Reno, Nevada

Enlightenment and Progression

Is shown in Every Pattern and Design of our Wall Paper Stock. Our purchases are made from factories that are known for the high grade of papers they produce. It is our desire to give you papers that will be a pleasure to you for the beauty and richness they display and at moderare cost

Porteous Decorative Company

135 VIRGINIA STREET, RENO

Special Rates to Eastern Points

VIA THE

Southern Pacific

Round Trip Tickets between Reno and points hereinafter mentioned will be sold May 27th, 28th and 29th; June 12th to 17th inclusive, and 25th to 30th inclusive; July 4th, 5th, 6th, 24th, 25th and 26th to—

Washington, D. C.	107.00	St. Paul, Minn.	70.00
Baltimore, Md.	107.00	Minneapolis, Minn.	70.00
Philadelphia, Pa.	107.50	Council Bluffs, Ia.	60.00
New York, N. Y.	108.50	Omaha, Neb.	60.00
Boston, Mass.	109.50	Kansas City, Mo.	60.00
Chicago, Ill.	$72.50	Leavenworth, Kas.	60.00
St. Louis, Mo.	67.50	Atchison, Kas.	60 00
Memphis, Tenn.	67.50		

Tickets are good for stopover east of Nevada on going trip with ten days in which to reach destina tion. Stopovers are allowed at all points on return trip, provided pas- senger reaches originating point within ninety days from date of ticket is purchased. Tor further information apply to Agent, SouthernPacific Company, Reno, Nev., or to

A H RISING

Acting District Freight and Passenger Agent, Southern Pacific Company, Reno, Nevada.

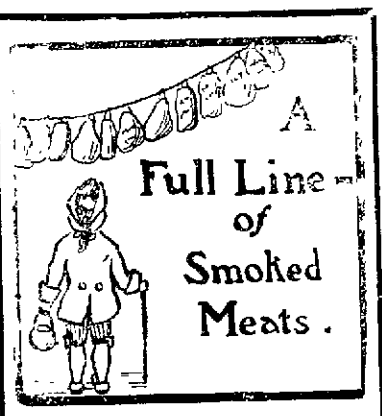

We are headquarters for Ham, Bacon and Lard.

WHY?

Should you go to a grocery for Ham, Bacon or Lard. We can give you lard, kettle rendered, a pure article, at the came price that you will pay elsewhere for a packing house product.

Give us a trial order and be convinced.

RENO MEAT CO.

Reno and Truckee Markets.

Cheap Rates East

$108.50 NEW YORK AND RETURN
$72.50 CHICAGO AND RETURN
$60.00 KANSAS CITY AND RETURN

Special Round Trip Tickets based on the above low rates will be sold to all points east by the

Union Pacific

SALE DATES

May 10, 11, 27, and 28th
June 12, 13, 14, 15, 16, 17, 25, 26, 27, 28, 29, and 30th.
July 4, 5, 6, 24, 25, and 26th

Tickets Good for Ninety Days with choice of various routes for return trip and liberal stop over privileges.

Inquire of any Southern Pacific Agent or

S. F. BOOTH, Gen. Agt. U. P. R. R. C. No. 1 Montgomery St. San Francisco.

JAS. WARRACK, P. & P. A., U. P. R. R. Co. No. 1007 Second St. Sacramento.

NEVADA ENGINEERING WORKS....

Manufacturers of Mining and Special Machinery. Dealers in Engineering Equipments and Supplies.

RENO, NEVADA,
Cor. Fourth and East St.
Telephone, Main 453.

Walstab's New Hotel

Now open and ready for business. One of the finest places on the Pacific Coast. Handsomely furnished throughout. The Dining Room is in conformity with the entire establishment and will be maintained in a first class manner. The Finest Billard Rooms and Bowling Alley on the Pacific Coast are also maintained. In fact, this place is built for the comfort of railroad men and the general public. Rates reasonable and courteous treatment assured.

Chas. Walstab, Prop. Sparks, Nev.

Harriman Street, Opp site Round House, O'Sullivan Tract

NOVACOVICH GROCER

There's satisfaction in knowingthat when you buy groceries you are buying pure groceries.

COMMERCIAL ROW
RENO --- NEVADA

REINHARD & CO.

NEW UNDERTAKERS

New Manning Building, Plaza St. Fine Funeral Supplies, Beautiful Parlors. Special attention given to embalming fo shipment. Prices fair and reasonable. Mr. S. E. Reinhard was over ten years manager of one of the best known firms in San Francisco, and will give his personal attention to every detail.

CORONER'S OFFICE

Office Phone, Gree 104. Res. Phone, Green 404

SPARKS DEPARTMENT

HEADS THE SALT LAKE DIVISION

E. C. Manson Takes Place of Superintendent Scott, Who Has Been Transferred to California

E. C. Manson, superintendent of the O. S. L. at Pocotello, Idaho, has been appointed superintendent of the Salt Lake division, with headquarters at Ogden, vice W. R. Scott.

It is understood that Mr. Scott goes to the Southern Pacific somewhere in California but it is not generally known as to what position he will be appointed.

Mr. Manson will be relieved at Pocotella by Mr. Hiliker, who has heretofore held an official position on the O. S. L. Mr. Platt, who is now superintendent on the O. S L., goes to the coast division on the Southern Pacific.

Messrs. Scott and Manson left Ogden by special train yesterday morning at 8 o'clock en route for Sparks, where they are expected to arrive this morning.

Mr. Manson is known by many of the employes and he will make a good man for the position, notwithstanding the fact that the employes of the Salt Lake division to a man will regret Mr. Scott's departure.

Changes in minor officials that usually follow are looked for. Circulars have not yet been issued but will be some time in the near future.

CATHOLIC YOUNG MEN WILL ENTERTAIN

The young men of the Catholic church will give a grand ball in Robison's hall on Wednesday evening. Every effort is being made by the young men to insure the success of the evening's entertainment.

Good music has been secured and the floor will be in superb condition. A free car will be run from Sparks at 2 o'clock for the benefit of the visitors from Reno. All who desire to spend an evening of pleasure will do well to attend.

Railroad Telephone System

Arrangements are being made to put in telephone boxes at several non-telegraph stations between Sparks and Hazen. Conductors on all trains will be supplied with keys to these boxes. In case they are being delayed at one of these stations meeting other trains the conductor can unlock the box and order changing the meeting point, thus obviating many unexpected delays.

WILL MINE FOR GOLD NEAR SECRET CANYON

For the purpose of developing mining property in the White Horse mining district, located near Secret Canyon, a company consisting of representative men of Reno, Sparks and Wadsworth has been organized and articles of incorporation have been filed with the county clerk. The property consists of six claims located a fortnight ago by Golding and Wetmore but a short distance from the Pritchett and Dahl property. The company will be known as the Ora Fino Gold Mining Company. The stockholders are P. J. Somers, J. A. Ascher, Governor John Sparks, C. E. Mack, N. C. Prater, Warren Golding, H W. Patton and Frank Hatton.

NOME

and

ST. MICHAEL

S. S. Zealandia, Class 100 A1, Loyds.

(Carrying U. S. Mail)

The largest and finest equipped passenger and freight steamer in this trade, with large cold storage accommodations. Special attention to perishable freight.

Sailing from San Francisco Direct June 3d

Connecting with Northern Commercial Co.'s steamers for Fairbanks, Chena, Dawson and all Tanana, Koyukuk and Yukon river points, Golovin, Solomon, Topkop and all points on Seward Peninsula.

Through tickets and bils of lading issued. Right to change steamer or sailing date is reserved.

For freight and passage apply to Barneson-Hibbard Co., 456 Montgomery St., San Francisco.

The steamer fare from San Francisco direct is just the same as from Seattle, thus saving extra railroad fare by going via San Francisco.

Cabinet Restaurant

Newly fitted throughout. First class meals served from 15 cents upward. Private boxes for ladies and parties.

J. C. MORAN, PROPRIETOR
15 West Commercial Row

BRIEF MENTION OF PASSING PUBLIC

Those Who Come and Those Who Go to and From the Railroad Town.

Colonel Hatton was called to Reno last evening on business.

W. H. Jones was among yesterday's visitors in the county seat.

Major Patton made a business trip to the county seat yesterday.

J Bell of Reno made a business trip yesterday to the railroad town.

William Thompson of Dayton is visiting old friends in this city.

J. Bloomburg, a Reno fruit dealer, had business in Sparks yesterday.

Mrs. L. Owen of Los Angeles was among yesterday's visitors to Reno.

Shirley Carter of Carlin arrived in this city yesterday on a visit to friends.

B. F. Leete of the Eagle Salt Works was transacting business in this city yesterday.

Adolph Manheim, manufacturer of pure candies, had business in this city yesterday.

Richard Kirman, director of the Farmers' and Merchants' Bank, was a visitor yesterday from Reno.

The Bowling Contest

The bowling contest which was held Sunday at the Wallstab bowling alleys was won by J. B. Magee, a fireman in the employ of the Southern Pacific Company. Mr. Magee's score was 218. He received a pair of Belgian hares as a prize. Much interest was taken in the contest and many large scores were made.

Returned to Sparks

Harry Wright, a former resident of this city, is now here visiting friends. Mr. Wright has been working on the Oregon Short Line for some time past and has been located at Pocotello. He is en route to Hawthorne for the purpose of accepting a position with the C. and C.

Seriously Ill

A. E. Baker, who is quite well known in this city and an employe of the government canal, is reported as being quite ill with pneumonia at the home of his brother, W. P. Baker. He is under the care of Dr. Ascher. His many friends hope to hear of his quick recovery.

Going to Los Angeles

W. Hackett, who has been employed for some time past in the machine shops, has resigned his position. He will depart in a few days for Los Angeles for the purpose of accepting a position as musician in the Santa Monica band.

BIG ENTERTAINMENT FOR SUNDAY AFTERNOON

As one of the features of the program for the opening of the state park next Sunday Professor J. C. Mars, the balloonist will make an ascension and parachute jump at the park. He will also dive off the top of a ninety-foot tower into a four-foot pool of water. The feature promises to draw a great crowd, as both Professor Mar's achievements of daring are of the hair lifting order and are great drawing cards. The program will be given under the auspices of the city railway company. In addition to the balloon ascension and high dive a game of ball will be played at the park between the Winnemucca and Overland baseball teams.

Bright's Disease and Diabetes News

San Francisco, May 9, 1905.

To J. B. McCullough,
Dear Sir:

The long sought cure for Bright's Disease and Diabetes has undoubtedly been discovered in this city by John J. Fulton, a lineal descendent of Robt. Fulton.

Although hundreds have recovered here, this is not easy of belief and it is the purpose of a number of business and professional men of this city (of whom I am one) to the tell the people You are hereby authorized to tell all those in your city who have either Bright's Disease or Diabetes that nearly nine-tenths of them can recover. Among the business men who are giving moral and financial support and who would give neither if the above was not strictly true, are Hon. D. M. Burns, President Caldelaria Mining Company; Edward Mills, President Bullock & Jones Company; Captain Roberts, President Boca and Loyalton R. R. Co.; Thos. Kirkpatrick, Capitalist; D. E. Bender, Capitalist; W. C. Price, Capitalist, Wm. Sharp, Capitalist; C. W. Clark, Capitalist; and many others. The pamphlets herewith are to be given to all inquirers without charge. They give the complete history of our long and exhaustive investigation.

Yours truly
A. E. SHATTUCK,
President Pacific States Type Foundry.

When to suspect Bright's Disease—weakness without cause; puffy ankles, hands or eyelids; kidney trouble after the third month; urine may show sediment; failing vision; drowsiness; one or more of these.

J. B. McCulough, Agent, Reno, Nev.

FIRST MEETING OF CITY COUNCIL

Appointment of City Attorney and Discussion of Sewer System Were Brought Up, but No Action Taken

The first meeting of the city council of Sparks was held last night in the justice court room. Mayor Dalton presided and all the members of the council were present. A large number of citizens were present and much interest was taken in the meeting. Judge Hummel occupied a large part of the evening with remarks in regard to different matters which were up for consideration.

The first thing to come up was the appointment of a city attorney. The name of E. L. Williams, ex-city attorney of Reno, was presented. He was strongly opposed by Judge Hummel on account of his being a non-resident. Mr. Hummel was in favor of Attorney O'Connor of this city. The matter was laid over until the next meeting.

The question of the sewer system was taken up and pretty thoroughly discussed. No definite action was taken on the matter.

The meeting finally adjourned until tonight. The matters of the city attorney, sewer system and other important questions will then be taken up and acted upon.

Miss Edna Fitzgerald spent yesterday with friends in Reno.

SLOT MACHINE CASES HAVE BEEN CONTINUED

The cases of the men charged with petit larceny, to-wit: stuffing the slot machines, came up in the Justice Court yesterday morning.

The cases were continued owing to the absence of the district attorney, who is in San Francisco. The men were released on $50 bail.

Going to California

Mrs. Wentworth will leave Wednesday for California. She expects to remain about three weeks in the Golden State, during which time she will visit San Francisco, Los Angeles and other points of interest, in company with relatives and friends.

Pay Car Arrives

The Southern Pacific pay car arrived Sunday and the checks were given to the men yesterday. Several of the machinists resigned their positions with the company on account of short hours.

SCANDINAVIAN WINS BATTLE WITH ITALIAN

A fast but somewhat one sided fight occurred in front of Gray, Reid & Wright's store yesterday afternoon, when Nelson Johnson, a young man in the employ of Short's livery barn, administered a severe beating to one of Italy's swarthy sons. The Italian attacked him as he was getting into a buggy. Johnson landed a swift right hook on the place where the solar plexus is supposed to be, knocking him down. Four times Italy came back, each time met by the young Scandanavian's sturdy clenched first. After winning four fast rounds Johnson started to ride off. The Italian secured a rock from the roadway and hurled it after the buggy, narrowly missing both Johnson and a lady who was driving by in a carriage. Jumping from the rig Johnson went after the Italian again, this time knocking him down for the count. The Italian's face was badly battered up as a result of the fight. A big crowd witnessed the mill.

RENO LOOKS GOOD TO LOCAL BUSINESS MAN

J. H. Gray, of the firm of Gray, Reid & Wright, returned yesterday from Sacramento, where he was called by the arrival of a son and heir. Gray Jr. weighs upwards of eleven pounds and proud papa swells with pardonable pride, when his friends extend their congratulations Mrs. Gray is doing well and will return to Reno about the first of the month.

"Yes, I was glad to return to Reno," said Mr. Gray, speaking of his visit. "In fact after being away I am always glad to get back home. The business men of this city have no reason for complaint. Conditions here more than compare favorably with those of other and even larger cities.

"The fruit crop about Sacramento will be somewhat light this year. Some of the merchants are complaining about it being a little quiet, but taken all through business conditions in that section of California are good."

See F. E. Ball or C. J. Anderson for floral designs, cut flowers, etc., for all occasions. m17t5

NewspaperARCHIVE®
NewspaperARCHIVE®

SUCCESS IS NOW CERTAIN

Finance Committee Has More Than Enough Money to Insure a Big Time

It will cost the people of Reno in the neighborhood of $1000 per day for the five-day celebration to be held in Reno begining on the last day of June. This was learned at a busy meeting of the executive committee having in charge the arrangements for the carnival held last evening.

The finance committee also reported to President Perkins that $3754.50 is already in the treasury and that assurances have been received that will place the total up to more than $6000 and more if need be. To be exact the total expenditures as estimated will amount to $5350, divided as follows:

Shows	$1500
Publicity	600
Decorations	500
Music	250
Electricity and illumination	750
Sports	750
Parades	1000
Fireworks	250
Total	$5350

The Kindergarten Association and the Dominican Sisters are to take part in the celebration. On motion an appropriation of $50 was made to these organiations. This will enable the city council to remit the licenses for any enterprise these institutions might engage in on that day.

A number of vaqueros were present to make a proposition to hold a roping and steer tieing contest during the carnival. The matter was favorably discussed and then referred to C. J Saldleir. He will invite those interested in the matter to prepare some proposition and submit it in full to the executive committee for final action.

On motion it was ordered that the finance committee hereafter act as an auditing conimittee as well. All bids are to be paid by warrant. They are to be drawn by the chairman of the executive committee and the secretary then to be passed upon by the auditing committee.

The committee is greatly handicapped for convenient quarters. A down stairs location is needed. Until a new location can be secured Mr. Sadleir tendered the use of a room in the Overhand hotel on the ground floor. In the meantime a "staff" building of neat design is contemplated. It will probably be placed on the railroad reserve fronting on Commercial Row. N. W. Roff was appointed to inquire into the cost of erecting such a building while R. W. Parry was appointed to ask the railroad company for permission to use the right of way for the building as well as other privileges during the carnival.

President Perkins announced that from now on he will devote his entire time to the carnival, while Mr. Roff will act as assistant secretary. Regular office hours will be established. This will be announced later. The committee at a late hour recessed to meet at the call of the chair.

HUNG HIS CLOTHES ON A HICKORY LIMB

George Howard Jones, one of the pleasure seekers who were at the Riverside Park Sunday afternoon with a crowd of convivial friends, fell into the Truckee river and was rescued by several of his companions who were standing on one of the piers of the old bridge. He ventured out on a long scantling which spanned the whirling waters and as it was wet and slippery, he lost his footing and fell bodily into the stream.

After Jones had been rescued his friends built a fire in a secluded spot in the grove and proceeded to dry his clothing. Accidentally the garments which were hung over a hickory limb to dry, became dislodged and fell into the fire. Before they could be extracted from the burning embers Jones was minus half his apparel, and had it not been for the kind offices of friends who made contributions of their own clothing, Jones would have been obliged to have gone home in a belt.

Five Thousand Acres of the Finest Land in the World for Sale

We have decided to open for settlement our large tract of land lying in Prosser and Spanish Spring Valley, Washoe county, a distance of from three to ten miles from Reno.

The first 2500 acres we will sell at $40 per acre. The purchaser to pay $20 per acre, as a first payment, receiving the deed for the property, the balance of $20 per acre to be paid at the convenience of the purchaser. We to give a bond guaranteeing to furnish water for the lands. The money to be paid as a first payment on said lands will be used in the enlarging and extending of our ditch line to said property.

The balance of the land will be sold at $60 per acre under the same terms. For furtner information inquire at the office of the Reno, Power, Light & Water Company or to P. L. Flanigan, president of the

RENO, POWER LIGHT & WATER COMPANY.

Dr. Bergstein's Quarters.

During his stay in this city Dr. Bergstein will be found at room 43, McCormack Building. Those wishing to see him will find him there during regular office hours.

Hot noon lunch at Becker's 15 cents tf

MENACING THE BLOCK SYSTEM

Miscreants at Work Along Line of Southern Pacific Company and Arrests May be Made

A great deal of annoyance has been suffered of late by the Southern Pacific, due to the tampering with their block system of signals by malicious persons.

A short time ago five overland trains were delayed from one to two hours between Reno and Laughton because signal apparatus had been wilfully broken by miscreants. Other minor cases, such as the breaking of signal lights have been very frequent.

The worst feature of this meddling with the apparatus is that the signals are apt to indicate a clear track with a train in the block, when the apparatus is thus destroyed or disconnected. The probable consequences are easily imagined, as implicit reliance is placed in the idications of the signals by the trainmen. If any of the malefactors are detected, they will be prosecuted by the company, not merely for malicious mischief, but for attempted train wrecking. It is undoubtedly as great a crime to wilfully cause a signal to indicate a clear track and thereby cause a collision, as it would be to open a switch, set the switch lamp to indicate the switch set for the main line, and so throw the train into the river.

The company has spent over $75,000 the last year in adding to the safety of its passengers by installing the block system between Sparks and Truckee, and it certainly should be protected from this annoyance.

DOCUMENTS PLACED UPON THE RECORDS

Deed—Alvara Evans to Charles Gulling, fraction of lot 8, block L, in Reno; consideration $10.

G. B. Questa and wife to P. A. McCart and Mrs. Lillie Ball. To correct error in original deed to 59 acres of ranch property in Washoe county; consideration $1.

Deed—Levi Nicholson to Perry A. McCart, 59 acres in section 11, township 18 range 19 east; consideration $1

Deed—Mrs. Lillian Ball and W. K. Ball to Ralph Guthrie, 59 acres in section 11, township 18, range 19 east; consideration $10.

Deed—Perry A. McCart to Ralph Gutrie, 59 acres in section 11, township 18, range 19 east; consideration $500.

Deed—Ralph Gutrie to H. Leter, 59 acres in section 11, township 18, range 18 east; consideration $100.

Deed—J. M. Lewis to William McKay, northwest quarter of section 1, township 9 east; consideration $10.

Deed—L. D. Stewart to C. Young, lots 1, 2 and 3 of block 3, New Town tract, East Reno; consideration $10.

Deed—David Nelson to Charles Berg, lots 6 and 7, block 1, of Verdi township; consideration $75.

Deed—Margaret Kennedy et al. to H. O. Douchy, one third interest in the J. Larcombe store lot in Glendale, consideration $75.

Deed—Henry K. Motley et al. to Jas. O'Neil, west 22 feet of lot 17, block F, Reno townsite; consideration $10.

Deed—E. Morrell to C. Gulling, lot 16, block 3, of the Morrill & Smith addition; consideration $10.

Mining location—Green Lode claim, White Horse district, by E. L. Huff.

Mining location—Pittsburg lode, White Horse district, by L. E. King et al.

Mining location—Oregon mine, White Horse district, by L. E. King.

Mining location—Abbott and Pink mine, White Horse district, by J. Kennedy et al.

Mining location—Alice mine, White Horse district, by E. J. Bridges.

Mining location—Keen cutter, White Horse district, by E. J. Bridges.

Mining location—Keystone fraction, Cigar and Capitol claims, Jumbo mining district, by C. C. Brannon.

Mining location—Bassick, White Horse district, by T. H. Johnson.

Mining location—Valley View and Dutchman claims, Peavine district, by John Bruner.

Strawberries From Florin

E. W. Davies of this city Saturday disposed of 250 crates of strawberries to the people of Reno. Mr. Davies has been handling the products of his father's farm at Florin, California, during this season. The berries are picked fresh every day and shipped here promptly. This has caused a heavy demand for the berries from the Davies' Florin farm.

Bargains in Shoes

Great closing out sale of women's and children's shoes at cost. Beginning Monday, May 22d, at Reno Shoe Factory, 27-29 Second street. m21w

Bargains in Shoes

Great closing out sale of women's and children's shoes at cost. Beginning Monday, May 22d, at Reno Shoe Factory, 27-29 Second street. m21w

Three Appraisers Appointed

Judge Curler yesterday appointed S. F. Turrittin, M. Schellan and N. G. Fletcher as appraisers of the estate of I. Newcomb, an insane person.

J. M. Bello & Co. make the best tamales in town. 111 Virginia Street. Phone Red 264.

TO SETTLE THE ESTATE

Litigation Over French Hotel Partnership Aired in the District Court

Judge Curler spent the greater portion of the day yesterday hearing testimony in the case of J. H. Davin against M. J. Martin. The suit involves a former partnership between Mr. Davin and Mrs. M. J. Martin's former husband in the conduct of the French hotel of this city.

Mr. Martin died and his widow married a Mr. Blanc after the suit was started. To permit the proper adjudication of the case the court made an order changing the name of the defendant substituting Mrs. Blanc's name.

The plaintiff sues for an accounting in the partnership, claiming that the lease of the building in which the French hotel is located is worth $2000. The appraisers of the estate of Mr. Martin valued the lease at $500.

Mrs. Blanc stated on the stand yesterday that during the partnership of Mr. Davin and Mr. Martin the former went away and left the business and gave it no attention. While he was away Mr Martin died and his widow proceeded to settle up the estate, paying up the bills against her deceased husband. According to Mrs. Blanc's testimony on the stand she paid the bills and met all liabilities against the firm, paying considerable sums out of her private purse. Mr. Davin asks the court to render judgment against Mrs. Blanc for $2000, claiming that sum to be due him on account of his interest in the partnership.

CONTROVERSY OVER ST. LOUIS PRIZES

NEW YORK May 22—Requests for hearings from the St. Louis fair exhibitors who are in a controversy with the Louisiana Purchase Exposition Company over the coming awarding of prizes were filed today with the national commission.

The commission disbands on July 1st and proceedings of such a nature, if started, would last until next winter and it is therefore doubtful if the commissioners will be able to do anything that will give satisfaction to the complainants.

The protesting exhibitors, some of whom are the most prominent manufacturers in the country, oppose the awarding of prizes on the ground that the exhibits were improperly classified and judged and that many of the resulting awards are unfair.

Get your flowers for Decoration day from the Reno Nursery. m17tf

Hot noon lunch at Becker's, 15c. tf

PRESIDENT TO CALL AN EXTRA SESSION

WASHINGTON, May 22—President Roosevelt today reiterated his intention to call congress in an extra session on October 16th to consider the proposed railroad rate legislation.

Main Office Goes to San Jose

Manager McDiarmid of the Reno Medical Company is getting the company's business in readiness to move the headquarters to San Jose on June 1st. This does not mean that the Reno office is to be abandoned. The fact is that the company will be near its base of supplies in California and economy demands that a change be made. A business office will be maintained here as usual. E. Vernon will probably be placed in charge. Orders continue to pour into the Reno office. Mr McDiarmid has just received the new cartons in which the medicine is being packed. They are copyrighted and will compare favorably with any carton on the market.

Bicycles and Automobiles Repaired

We do only first class work and guarantee it. Also handle all makes of parts for bicycles and automobiles, manufacture the Nevada bicycle and are agents for the best road and racing machines made—the Tribune, the Columbia and the Iver Johnson, the standard wheels of the world. Sold on easy terms. We also give a $40 Nevada bicycle away June 1, 1905. Tickets given with every 25-cent purchase on sundries or fishing tackle. Nevada Cycle and Manufacturing Company, C. R. Mershon, manager, 11 West Second street, just across the street from our old stand. a27tf

TERSE TALES

Dr. J. L. Robinson left last night for San Francisco on a business trip.

County Clerk Fogg has been indisposed for several days past.

City Librarian J. H. Hamlin has been on the sick list for several days.

Fifty Dollars Reward

A reward of $50 will be given for information leading to the arrest and conviction of any person or persons throwing any dead animals in the Orr ditch.

J. D. O'SULLIVAN,
President Orr Ditch Co.

m18tf

Hot noon lunch at Becker's 15 cents tf

KAWICH IS A BOOMING CAMP

So Says John Doherty, a Well Known Miner, Just in from the Southern Country

John Doherty, manager of the Kawich Mining Company, passed through Reno last evening on his way to Salt Lake, where he is going to buy machinery for his company.

Mr. Doherty, who is a mining man of 33 years' experience, having begun the practice of his profession in Scotland in 1867, says that the reports of big strikes recently reported from Kawich are in no wise exaggerated. He carries with him a piece of ore from the Gold Standard claim that goes $26,000 a ton, that was taken out of that claim at a depth of 100 feet. He is careful to explain, however, that it does not represent the average vein. That only goes about $630 a ton. But the owners of the property manage to be cheerful over such a showing as that.

Kawich, in the opinion of Mr. Doherty, is not only bound to equal but to surpass Goldfield and Bullfrog. For the length of time since discovery and the amount of development work done Kawich is better than Tonopah itself. So good are its prospects now that Thomas Lynch, one of the partners in the original Lynch-O'Meara lease at Tonopah in conjunction with the Goldfield Company of Kawich, will shortly begin the erection of a smelter at Reveille for the reduction of Kawich ore.

Kawich has been anything but a boom camp. The original discoverers had such a good thing that they were not anxious to get in any outside capital and so while the world has been learning of the wonderful riches of Tonopah, Goldfield and Bullfrog, very little mention has been made of the truly marvelous developments at Kawich. For months they have been quietly sacking ore that went, every ounce of it, over $1000 per ton, and storing it away in their ore house. But they now have such a quantity on hand that shipment cannot be delayed much longer and when that shipment is made, which will certainly be within a few weeks, Kawich will experience such a boom as has never before been witnessed in the southern country. The rush has begun already and it will swell to unprecedented proportions once the first shipment has been started on its way.

Pleasant Day at Park

A good sized crowd enjoyed a day of recreation and pleasure at the Riverside Park Sunday afternoon. Good music was in attendance and a merry crowd danced away happy hours to the music of the orchestra and the purling of the brook.

Married at Parsonage

Rev. A. C. Welch married W. F. Miller of Gallatin, Mo., and Miss Tillie Bishop at the Methodist parsonage parsonage Saturday evening. They will reside at 307 North Virginia street.

ARCHITECT STARBUCH IS NOW ON GROUND

W. F Starbuck of Long Beach, Cal., the architect for the new Masonic temple, is in the city conferring with the Masonic building committee. The committee as soon as a number of minor changes in the plans are decided upon will advertise for bids for the construction of the building. As previously stated in these columns the structure will cost in the neighborhood of $65,000. It will be handsomely appointed throughout and will be a credit both to the Masonic order and the city of Reno.

An effort will be made to complete the building during the present year. If the weather is open until late in the fall it is quite likely that the building may be ready for occupancy the first of the year, although to complete the building that soon it will be necessary to take every advantage possible in time as the building is to be 100x140 feet and three stories high.

Grand Ball

The Catholic young men of Sparks will give a grand ball in Robison hall, Sparks, on Friday evening, May 26th. Admission $1; ladies free. Coats and hats checked free. A free car will leave Sparks at 2 o'clock. A good time is promised to all. m21td

A MATTER OF HEALTH

ROYAL

BAKING POWDER

Absolutely Pure

HAS NO SUBSTITUTE

PHONE MAIN 303

Special Sale...

...OF...

White and Colored Lawn and Organdie

Shirt Waist Suits...

Of The Celebrated Marquise Brand $6.75 Suits

Special Price $5.50

We also have in stock the largest assortment of up-to-date Shirt Waist Suits to be found in Nevada.

Our Styles are Correct and Prices The Lowest

Remember We Carry Reliable Makes Only

Lawn Suits.....$3.75 to $15.00.
Silk Suits.....$7.50 to $35.00
Mercerized Pongee Suits....$10.00 to $18.50
Linen Suits.....$4.50 to $15.00
Children's Dresses...$1.00 to $10.00

H. FRALEY

The Only Exclusive Cloak and Suit House in Reno

It's the Particular Young Man... We Wan't to Catch

The sort of chap who has been geting his clothes made year after year by a custom tailor—thinks there is no use trying to look right in a ready-to-wear suit because he has tried it. The art of making clothes has gone ahead—kept right along with all things else until it has well nigh reached the acme of perfection. You no longer can stand on the street and pick out the chap with the hand-me-down if it is a

Hoffman--Rothschilp

From the fellow with the high priced custom made suit. Our clothing—the Hoffman-Rothschild make—is positively the most perefect in fit and exclusive in pattern on the market today. We are the sole agents for Reno of this famous house, and we are sure to fit you out this summer if you make us a call. The prices range from a low as $10 to as high as you want to go, and the bargains on these beautiful spring goods wil open your eyes.

Our summer line of straw hats, imitation Panamas, shirts, neckwear, socks, etc., is in and are going to go out at prices that will defy competition

J. MARYMONT CO.

Workingmen's Friend Store, 211 Center St.

OBERON

CHAS. DREYER, PROP.

Cyrus Noble Whiskey

The Finest Orchestra on the Pacific Coast. Programme is changed nightly :: :: :: :: ::

RENO, :: NEVADA

Refrigerators! Refrigerators!

Warm weather creates the demand. We have the stock. Solid oak enamel lined. Some cheaper. All sizes

Reno Mercantile Company No. 4 to 12 Commercial Row RENO, NEVADA.

PIPE FITTINGS, GROCERIES AND HARDWARE

NEWSPAPERARCHIVE® NEWSPAPERARCHIVE®

CLASSIFIED ADVERTISEMENTS

NOTICE—All classes of legitimate advertisements not exceeding four lines inserted for 50 cents a week.

HELP WANTED

WANTED—A good woman for general housework; good wages. Inquire at A. N. Nelson's employment office. m23w

WANTED—A woman to assist in cooking and general housework; one who can room at home preferred. Apply at 405 Second street. m23w

WANTED—Girl for general housework Inquire at 109 Maple street. m18w

WANTED—A young girl to assist in general housework; small family. Inquire at 114 Stevenson st. m20w

WANTED—A good cook and sober white man who is a good pastry maker. Inquire this office. m20w

WANTED—Japanese, first class cook, with helper; either camp, hotel or boarding house. Joe Takoki, 206 Second street. m19w

WANTED—A good cook for family of six. Apply to S. C. Gibson, asylum office, or Thoma-Bigelow building. m16tf

WANTED—Three experienced waitresses; good wages. Apply at the Bay State Restaurant. m16w

WANTED—Girl to do light housework. Inquire 115 West Second street. m5tf

SITUATIONS WANTED

SITUATION WANTED—By young colored girl. Any kind of house or hotel work. Address L. H., Journal office. m21w

BUSINESS woman, small capital, seeks partnership in restaurant or rooming house, knows business from A to Z Address M. R., Journal office. m19w

POSITION WANTED—By a first class steam and refrigerating engineer; capable of installing and running big plants, am employed at present, but am desirous of making a change, first class references Box 25, Sacramento, Cal m19t1

SOLICITORS WANTED

SOLICITORS WANTED—Either sex, must be energetic and have $3 90 to deposit for outfit; big commission and fast selling line. Call 406 North Virginia street, between 8 and 10 a. m. or 4 to 7 30 p. m m23t2

WANTED—ROOMS.

WANTED—Two or three furnished rooms for light housekeeping; no children; close in, if possible. Address G. H., this office. m21w

WANTED—MISCELLANEOUS

WANTED—Two or three good burros; must be cheap; state price. Address H. H., this office. m20w

WANTED—A good chance for man with $200 to $500. Address G., this office. m17w

WANTED—Partner for prospecting; must be experienced and have small capital or outfit. Address H. J. W., this office. m16w

ROOMS TO LET

FOR RENT—Three rooms for housekeeping; completely furnished. At 99 Vine street. m23w

FURNISHED room for rent, 102 Ridge street; two blocks southwest court house. m21w

FOR RENT—Two furnished rooms for light housekeeping; no children. Apply 905 N. Virginia street. m20w

FOR RENT—Close in, neatly furnished lodging rooms; rent reasonable. For particulars inquire at 411 Center street. m19w

HALF of a double house, completely furnished and one suite of housekeeping rooms; front bay window; private bath room, electric light; very convenient and close in. Inquire 518 Lake street. m19w

FOR RENT—Furnished rooms for housekeeping; no children. 605 North Virginia street. m19w

TO LET—Large front sunny room, with bath and light, suitable for two refined gentlemen, with board, in private family; reasonable. 101 Fourth street, corner Sierra. m18w

FOR RENT—A flat of four bright rooms, unfurnished. Inquire at 508 Seventh street. m18w

FOR RENT—Three nice unfurnished housekeeping rooms, with lights, city and well water, to family with no children. Inquire 611 West Fourth street. m18w

FOR RENT—Furnished front room in private family; all conveniences; refined people only. Apply at 3 Washington street. m18w

THE GOLDEN EAGLE—Only family hotel in Reno; under new management; elegantly furnished rooms 50c to $1 a day. Weekly rates $2 up; free baths. Try our unexcelled 25c meals. Opposite McKissick's Opera House. m13tf

FOR RENT—Furnished flat of five rooms. Inquire 710 Sierra st. m19w

FOR RENT—Furnished lodging room and bath. Corner Lake and Seventh streets. m16w

FOR RENT—Four furnished housekeeping rooms. Inquire at this office. m16w

ROOMS TO LET

WHEN in Virginia City stop at the Arlington House, one block from opera house; reasonable rates; special terms by week or month. J. L. Hobbs, proprietor. m9w2

HOUSES TO LET

WANTED—A steady tenant for a modern 4-room cottage; fine location and modern in every respect. Inquire 607 Washington. m21w

FOR RENT—Five room modern cottage in pleasant location on Bell street, furnished complete for housekeeping. Apply at once to J. C. Shaver at postoffice. m19w

TO LET—MISCELLANEOUS

FOR RENT—Candy and fruit stand, at picnic grounds for Sunday. Apply to Professor Holland. m18w

REAL ESTATE FOR SALE

FOR SALE—A new 4-room cottage at Sparks. See W. G. McGinty, corner Lander and Park streets; phone main 828. m23tf

FOR SALE—The Oyster Loaf Restaurant, 60 East First street, at reasonable figure; doing a good business; inspection solicited. m20w

GET A HOME IN EAST RENO HEIGHTS.

There are a few lots left in this tract, which we are offering at bargain prices to close them out. This location is on the high ground east of the Reno city limits, with perfect drainage, pure water and splendid view.

The new State Park opposite will be opened to the public next Sunday. Extensive improvements will be made on the Humphrey tract across the street. The city water pipes are now being laid through the tract.

STREET CARS PASS THE TRACT

Lots from $90 to $250, on easy terms. This offer will only be open until June 1st. If you want to start a home under these inducements, see us immediately.

F. J. PECK & CO.,
m18tf 12 East Second street.

FOR SALE—Two new 5-room modern cottages; south side; stone foundation; bath, wash basin, sink, toilet, hot and cold water connection; china and clothes closets; electric lights complete; natural wood finish and cement walks; lot 40x120; $250 cash, $25 per month, price $1800. Also one 6-room. If these do not suit will plan and build to suit purchaser. See owner, W. G. McGinty, architect and builder. Cor. Lander and Park Sts. Phone 828 m6tf

FOR SALE—Two houses, lot 50 x 155 feet. One six room house complete. Bath, sewerage and lights. The other not complete. Price $2500. Also two horses for sale Inquire 211 Stewart street or city fire department. A. E. Luke. m30tf

STOP—The Litches' Addition is now on the market for sale. This without doubt, is the best addition to the city remaining. Call at once. Lots from $200 to $275 on your own time. This addition is on the west side of South Virginia street. COTTRELL, 238 Virginia street m15tf

FOR SALE—MISCELLANEOUS.

FOR SALE—Poultry Equipment; two lots 50x140 each, in Haydon & Shoemaker's addition to Reno; new house 12x18; complete poultry outfit of houses, incubator, brooder, pens and yards; all fenced with wire netting; price, including 1100 chickens, $1300. Reasons for selling and particulars from J. A. Bonham & Son, 12 East Second street. m21w

FOR SALE—Lunch counter, doing a good cash business. Address Lunch Counter, this office. m21t2

FOR SALE—Restaurant and lunch counter fixtures. Address Lunch Counter, this office. m21t2

FOR SALE—Complete furniture for four-room house. Inquire at 200 Pine street. m19w

FOR SALE—New imported Smyrna rug, Brussels carpet, maple dresser, French plate mirror. Call at rear, 410 Fifth street. m18w

FOR SALE—A square piano, in good repair, for sale cheap. Inquire at this office. m13w

FOR SALE—A ticket to Los Angeles. Address B. B., this office. m20t3

EGGS for hatching: thoroughbred White Leghorn, Barred Plymouth Rock and Buffington; no better to be had any where; for setting of 15 $1.50. L. E. Richter, corner Second and Keystone. m5w3

EGGS—Thoroughbred White Leghorn eggs for hatching. Imported stock selected for heavy laying qualities. Inspection solicited. Yards north of the race track on road to Wedekind mill. Address Nevada Poultry & Egg Co., 117 Fourth street, Reno, Nevada. m9tf

STENOGRAPHER

STENOGRAPHY—Typewriting, legal business or personal. Rates reasonable. Room 9, Journal Bldg. Phone, Main 657. j18tf

MUSIC TEACHERS

PIANO, GUITAR AND MANDOLIN—Special attention given to technics, expression and the study of classical music. Rates given to guitar and mandolin clubs with use of instruments. Attention given to practice. Mrs. M. E. Rosseau, No. 110 Elm street. tf

LOST

LOST—Bundle of laundry containing two silk wrappers, near Riverside Hotel. Finder please notify Troy Laundry. m21w

FOR first class dressmaking and plain sewing call at 605 Eureka avenue; satisfaction guaranteed; prices reasonable. m21w

LOST—A pocket book containing papers belonging to E. G. Fisher. Finder please leave same at Sparks postoffice and receive liberal reward. m19w

MISCELLANEOUS

LADIES wishing to learn cutting by the simplest method please call at 615 North Virgina street; patterns cut to order. m23w

THE Sacramento barber shop at 11 Commercial Row has just been renovated and is now the handsomest small shop in the west. J. A. Dudley, proprietor. m21w

VIAVI—A way to health; mothers and daughters; home treatment for backache, displacements, bearing down pains, leucorrhoea, dispondency, nervousness. Booklet free; write for it. Dr. G. A. Esterberg, 309 Fourth street. m20m

CARD reading at Sparks. Electric rooming house, Sparks, Nev. m19w

JULIUS FITTEN, late of Loyalton, is now located at the race track and is prepared to break and train horses. Trotters and pacers a specialty. m18m

JAPANESE Employment Office—Furnishes all kinds labor, any time; Japanese board given. Phone Main 859. Address R. Kako, 206 East Second st., Reno, Nev. m17w

CALL AT—Room 17 O'Connor block to see the latest pompadours. All kinds of hair work done and shampooing a specialty. f19tf

WHEN YOU BECOME DISGUSTED with poor work ring up Green 334. The Nevada Sanitary Steam Cleaning and Dye Works. Ladies' and gentlemen's suits cleaned, pressed and repaired. Dry cleaning a specialty. Gloves also cleaned. Work called for and delivered. Office 222 Lake street. a22tf

LEGAL ADVERTISEMENTS

Bide or Proposals Wanted

Notice is hereby given that the trustees of Reno school district No. 10, are hereby authorized and offer for sale twenty thousand ($20,000) dollars of five per cent fifteen years' bonds of said district, ten thousand ($10,000) dollars of said bonds to be dated and delivered on or before July 1, 1905, and ten thousand ($10,000) dollars of said bonds to be dated and delivered on or before September 1, 1905, said bonds bearing interest at five per cent per annum from the date of issue, interest payable annually. Said bonds and interest to be payable at the office of the county treasurer in the court house, Reno, Nevada, two one thousand dollar bonds to become due and payable December 1, 1910, and two bonds to be redeemable annualy thereafter.

All bids for bonds must be sealed and addressed to the secretary of said school board and indorsed upon the envelope so as to indicate the character of the contents.

All bids must be in the hands of the secretary on or before 1 o'clock p. m. Monday, the 29th day of May, 1905.

The said school board reserves the right to reect any and all bids.

F. D. KING, President.
W. W. WEBSTER, Secretary.
W. D. R. GRAHAM,
H. B. MAXSON,
JOHN MICHAEL,
Trustees Reno School District, No. 10.
Dated Reno, Nevada, April 28, 1905.

ASSESSMENT NOTICE

Orr Ditch and Water Company. Location of property, Washoe County, Nevada. Place of business, Reno, Nevada.

Notice is hereby given that at a meeting of the board of trustees of the above named company, held on the 20th day of May, 1905, an assessment (No. 1) of fifeteen cents per share was levied upon each and every share of the capital stock of said company, payabel immediately in United States gold coin to the treasurer of the Washoe County Bank. Any stock upon which the assessment shall remain unpaid on

Tuesday, June 20th, 1905,

Shall be deemed delinquent and will be advertised for sale at public auction, and unless previously paid, will be sold by the secretary at the office of said company, on Friday, the 21st day of July, 1905, at 3 p. m. of said day, to pay such delinquent assessment, together with costs and expense of said sale.

By order of the Board of Trustees.
C. GULLING, Secretary.
Dated May 20th, 1905. 30d

Dissolution of Copartnership

Notice is hereby given that the copartnership heretofore existing between the undersigned, doing business in the city of Reno, at the Opera saloon, No. 22 Plaza street, under the firm name and style of Dotta & Dodini, is this day dissolved by mutual consent, John Dotta retiring therefrom. From and after this date all accounts owing the late firm will be payable to Frank Dodini, who will settle all bills owing by the firm.

(Signed)
FRANK DODINI,
JOHN DOTTA.
Reno, May 20, 1905. m20w3

PROFESSIONAL DIRECTORY

PHYSICIANS AND SURGEONS

L. T. BROCK, M. D.
Physician and Surgeon.
Diseases of women and confinement a specialtiy. Rooms 1 & 8 Journal Block, Second St., near Virginia, Reno, Nev. Phone, Main 43. Residence 511 Riverside Avenue. Phone 419.

DR. HOWARD CAMERON,
Eye, Ear, Nose and Throat
Office in Thoma-Big low Building. Hours, 9 a. m. to 12 m., 2 to 5 and 7 to 8 p. m., Sundays by appointment; phone main 170; Virginia street.

OPTICIANS

T. MAGILL
Refracting Optician and Eyesight Specialist
Post Graduate Phila. Optical College, Licensee of California State Board of Optometry. Office Sunderland Bldg. 216 Virginia St. Examinations Free.

DENTISTS

FRED J. RULISON, D. D. S.
Dentist
Graduate University of California, College of Dentistry. Office 218 Virginia St. Phone Green 241. Residence Phone Brown 451.

DR. F. T. THOMPSON,
Dentist
Hours, 9 a. m. to 12 m., 1 to 5 and 7 to 8 p. m.; Martin Building, opposite Journal office, Reno, Nev.

DR. CHAS. A. COFFIN,
Dentist
Office, Investment Building, over C. J. Brookins' store, Virginia St.; Phone Red 283.

LEGAL ADVERTISEMENTS

Plans and Specifications for New Bridge

Notice is hereby given that in accordance with section 9 of that certain act of the legislature, entitled "An act to authorize the county commissioners of Washoe county, Nevada, to issue bonds to provide for the removal and reconstruction of what is known as the Iron Bridge in the city of Reno, to some other point within said city, to construct a new bridge across the Truckee river in said city, and to construct and repair other bridges within said county, and to provide for the payment of the same," (approved March 15, 1905), plans and specifications will be received by the construction board for the construction of a new bridge over the Truckee river at Virginia street crossing of said river, in the city of Reno, Washoe county, Nevada, said bridge to be constructed of concrete or reinforced concrete, according to the map of elevations on file in the office of T. K. Stewart, county surveyor, in said city, county and state.

All of said plans and specifications must be sealed and filed with W. A. Fogg, county clerk of Washoe county, before 12 o'clock noon of June 3, 1905.

A "blue print" of said map and elevations may be secured upon application to T. K. Stewart.

The board reserves the right to reject any and all plans and specifications submitted.

T. K. HYMERS,
D. W. O'CONNOR,
T. K. STEWART,
Construction Board, Virginia Street Bridge.
Dated this 20th day of May, 1905.
Attest: W. A. FOGG,
m20td Secretary of the Board.

NOTICE TO CREDITORS

In the Second Judicial District Court of the State of Nevada, in and for Washoe county.

In the matter of the estate of Josephine Teasland, deceased.

Notice is hereby given that the undersigned has been duly appointed and qualified by the District Court of the Second Judicial District of the State of Nevada, in and for Washoe county, as administrator of the estate of Josephine Teasland, deceased.

All creditors having claims against said estate are required to file the same with proper vouchers with the clerk of the court within forty days of the first publication of this notice.

Dated April 15, A. D. 1905.
G. E. TEASLAND, Administrator.
Dodge, Parker and Arnold, attorneys for the estate. a15

Bids Wanted

Sealed proposals will be received at the office of the Reno Power, Light and Water Company, No. 117 Virginia street, Reno, Nevada, until 10 o'clock a. m. of June 1, 1905, and then opened for the construction of the Highland ditch from its present east end, near Reno, to Prosser Valley, a distance of about nine miles, in accordance with plans and specifications on file at this office.

RENO POWER, LIGHT AND WATER COMPANY,
m23td P. L. FLANIGAN, Pres.

DENTISTS

DR. J. C. HENNESSY,
Dentist
Clinical Instructor College of Physicians and Surgeons, San Francisco; Office Second and Virginia Streets; Hours a. m. to 12 m. and 1 to 6 p. m.

DR. HARRY C. MENTZ,
Dentist
Office Room 107, Golden Building, Center street. Hours: 9 a. m. to 5 p. m.

TRAINED NURSE

MISS GEORGIANA CARROLL
Trained Nurse
Apartment D, Thoma-Bigelow Building, Reno, Nevada. Phone, Main 178.

SURVEYORS.

T. K. STEWART
County Surveyor
U. S. Deputy Mineral Surveyor. Phone, Brown 245. Reno, Nevada.

TEACHER OF MUSIC

A. T. KROLL
Teacher of Violin
Instructions Given by a Modern and Most Practical Method. A. T. Kroll's Orchestra. Music furnished for Receptions, Weddings, Balls, Concerts, and the Drawing Room. Residence, 109 Liberty Street Phone Main 518.

MRS. G. P. BLASDEL,
Concert Pianiste.
Teacher of piano playing, through the most advanced methods. All grades. Address Monroe House. Telephone Red 435.

ATTORNEYS

W. H. A. PIKE W. D. JONES
Pike & Jones, Law Office
Rooms 1 & 2 Sunderland Building

WILLIAM NEWTON
Attorney at Law
Will practice in all courts. Office: Rooms 108 & 109 Golden Block, Reno, Nevada.

WILLIAM B. CRAIG
District Attorney
Of Washoe County has moved his office to the Court House, on Virginia Street, where he will continue his practice as before. P. O. Box 723 Phone Black 483

W. E. F. DEAL,
Attorney-at-Law
Offices, Bank of California Building, Virginia City, Nev., and Rooms 51-52 Nevada Block, San Francisco; Will practic in all State and Federal Courts in Nevada and California, and in the United States Supreme Court.

E. S. FARRINGTON C. E. MACK
Attorneys-at-Law
Office, Ryland Block, 117 Virginia Street; Phone Black 2; Will practice in all Courts of the State and United States Courts.

DODGE, PARKER & ARNOLD
Attorneys-at-Law
Washoe County Bank Building, Reno, Nevada.

JAMES T. BOYD,
Lawyer
Rooms 101, 102 and 103, Golden Building.

It's... The Confidence

That every rider of Pierce Cycles has in his mount that makes him so anxious to have his friend buy a wheel just like his own.

It's.... The Confidence

We have in Pierce Cycles that makes us want to sell every man and lady a Pierce.

450 Satisfied Riders in Reno

...SOLD BY,...

Carr & Elliott

SPORTING GOODS HOUSE

26 W. Second St., Reno

DIXON BROS.

Reno's Leading Butchers

We handle nothing but the best. At the present our specialty is Spring lamb. At all times we make it a point to carry fresh ranch eggs and young, tender chickens. Orders by telephone promptly delivered.

COMMERCIAL ROW & SIERRA STREET RENO NEVADA

Perry-Erskine Co.

Complicated and Expert Electrical Work Solicited. Wholesale Dealers of the Famous

Sawyer-Mann Lamp

In All Sizes. Electrical Supplies and Novelties.

14 East Second St., Nxt to Journal Office

WHEN IN GOLDFIELD VISIT THE

Frisco Cafe

We Cater to All Classes

The largest and most complete restaurant in Goldfield. Will seat 84 people in comfort. We serve the best the market affords.

Fresh Fish, Crabs and Oysters Received Daily

We use Gold Band Hams, Gold Band Bacon, Kansas City meat, and serve the best meal in Goldfield for the money.

John Hamill
Goldfield, Nevada

GOLDFIELD

Why bother outfitting in Reno or other places when I can sell you

Tents, Fancy Groceries, Clothing and Mining Supplies...

Of every description at the right prices. Cut this out to help you remember the best supply house in the Bonanza Camp.

J. D. LOTHROP
GOLDFIELD, NEVADA.

Sacramento Beer Hall....

Headquarters for all Miners and Mining Promoters No Sazerac Club—Only Straight Goods.
BECKER & HUBER

THE NEW FASHION STABLES

FINE TURNOUTS, SPIRITED HORSES, NEW RIGS,
T. K. HYMERS, Proprietor
Sierra Street, Reno.

T. J. Jones & Son

Real Estate
Insurance
Money to Loan

Corner Harriman Ave. and Jackson St
SPARKS, NEVADA

NEWSPAPERARCHIVE® NEWSPAPERARCHIVE®

IN THE WORLD OF SPORTS

By DICK DEAN

While James J. Jeffries is the unconquered representative of the heavyweight class, and is so big, so strong, at at the same time so clever that there are none who can give him battle, the fact remains that he is not the popular idol of the sporting fraternity that old John L. was in those days when he was the lion hearted and steel limbed gladiator of the ring. Sullivan was always a "hurrah, boys: come up and have a drink fighter," while Jeffries is the simple minded boilermaker that he was when he left the shops to fight his way up the ladder of fame. John L. was endowed with much native Irish genius and with his strength he had a strong and rather picturesque personality.

***

IS TRULY A CHAMPION

Jeffries is a really and truly champion. There has never been the disposition on the part of the big boilermaker to grand stand, that so preeminently distinguishes the other deans of the ring. Jeffries has won the title fairly. He has disposed of all comers until there is no more men to meet him. At scarcely 30 years of age he makes a farewell bow to the sporting public and retires while yet in the full strength of youth to take a unique position in the annals of the prize ring. He has money and fame. In a recent interview with one of the San Francisco sporting authorities he stated that there was no Adeline Patti farewell to his. He had announced his retirement and retire he would for keeps. However, considering the improbable continguency that some foreigner was to come to our shores and beat all the other heavyweights in this country and start to carry the championship away he would re-enter the ring rather than see the title go to another shore.

***

PASSING OF HEAVYWEIGHTS

Just at present it looks as if it would be a long time before the devotees of the ring would see another heavyweight battle among the big fellows. Fitzsimmons and Corbett are shop worn articles in the prize ring. They have both passed into the autumn of life, at least the autumn of pugilists' life, and the public has no desire to witness any more fiascos in the heavyweight arena. Marvin Hart could not get a look in with a real champion.

***

WOULD MAKE CLAIM GOOD

Had Jeffries lived in old England in the day of Sayres and the other English fighters he would have made good. Jeffries is of bigger frame than the old champions and it is safe to say that he would have been just as successful in the prize ring with bare knuckles as he is in the game where each blow is cushioned. Who could withstand one of his terrible punches? He has demonstrated that he is a glutton for punishment and the blows that have been rained upon him by Fitzsimmons and his other adversaries have simply fell dead against his great physique of brawn and muscle.

***

ALL WANT TO FIGHT

Jeffries' retirement will bring out all the scappers who have failed to beat him. During the next six months they will all join a chorus telling what they are going to do to each other. Munroe, Corbett, Fitz, Sharkey, Chonyski, Peter Mayer, Marvin Hart and Jack Jackson will all be out to trim each other up. There will be a lot of talking done by the fighters during the next few months all for the purpose of getting the people's money. But the public is getting pretty wise on fighters and wind jamming among the pugs will not bring them the money. They must have something to deliver besides talk.

***

HYLAND-LONG FIGHT

Never before in the history of pugilism in Nevada county has there been so much interest taken in a fight as is being shown in the match between Louie Long and "Fighting" Dick Hyland, which takes place before the Miners' Athletic Club at Grass Valley on the night of May 27th. Long is the lad who knocked out Aurelio Herrara the Mexican, at Montana last year and Hyland is the man who fought Frankie Neil at San Francisco recently for the featherweight championship. Hyland is training at Grass Valley, while Long is doing his work at Nevada City. Much betting is being indulged in and Long is a slight favoite. Long's trainers have him in excellent shape; his staff of handlers was increased yesterday by the addition of Jack Slattery, a new sparring partner. James Roach, president of the Miners' Club, has received many orders for seats from out of town people. Excursion trains will be run from Marysville, where Long is a great favorite and from Sacramento where Hyland is well liked. The winner of this contest is to meet Young Corbett in Grass Valley on June 15th.

YESTERDAY'S QUOTATION

Ruling Prices of Stock and Sales as Reported at the Close of Business

Received from the Reno Stock Brokerage Company:

Sales.		Bid.
100	—Golden Anchor	$ 87
3300	—Jim Butler	80
	—Blue Bull	80
	—Black Ants	04
	—Columbia Mt.	30
2000	—Great Western	04
	—Nevada Goldfield	32
	—St. Ives	33
	—Silver Pick	13
	—Vernal	07
3000	—Jumbo Extension	14
	—Dixie	19
300	—Diamondfield	45
	—Lone Star	11
	—Tonopah Gold Mt.	16
	—Adams	08
	—Belmont	1.25
	—Black Butte	29
	—Brooklyn	01
	—Big Bullfrog	09
	—Bullfrog Mining Co.	1.20½
	—Blue Bell	07
	—Bullfrog Comb	08
	—California	1[illegible]
2000	—Cashboy	20
	—Eula	17
	—Eclipse	32
	—Frisco	12
	—Gold D.	10
3000	—Gold N.	55
	—Hiberna	12
5000	—Home	05
1100	—Jumbo	73
	—Kendall	20
	—Kawich G. M. Co.	15
	—L. Tonopah	3.00
	—May Queen	15
1000	—MacNamara	44
	—M. Tonopah	3.00
1100	—Midway	1.57½
	—Mohawk	18
	—Miz. Ex.	10
	—Montana B.	10
	—National Bank	40
17000	—North Star	60
	—New York	15
3200	—O. Bullfrog	29
	—Oakes	10
	—O. Tonopah	33
	—Potlatch	10
	—Paymaster	04
1400	—Red Top	38
1500	—Rescue	08
7600	—Sandstorm	38
	—Tonopah Ex.	5.00
	—Tonopah Mining Co.	13.50
1500	—West End	75
	—Wolverine	09

Shares for Sale

At the last meeting of the board of directors of the Reno Medical Company a small block of stock was ordered placed on the market. About one half of this block remains. This will be your last chance to get our stock at the present price. Call at our office for full particulars.

RENO MEDICAL CO.

Per T. C. McDIARMID, manager. m6tf

Have you seen those beautiful living Japanese fern designs, hanging baskets, eagles, wreaths in houses, etc.? Call at Reno Nursery. m17t5

Now Is the Time

For those afflicted with rheumatism, blood poisoning, incipient paralysis and kindred complaints to try the hot medicinal baths at Amedee. A commodious bath house has been erected by the N. C. O. railway adjacent to hot springs flowing water at a temperature of 210 degrees. Only five hours' ride from Reno. Good hotel accommodations at Amedee at $2 per day. These baths are health restorers. Try them. m17w

$50 Bicycle Free—Drawing June 1, 1905

With every 25-cent purchase on bicycles, sundries, tires, renting, repairing or fishing tackle we give a coupon entitling the holder to one chance on a $40 ladies' or gents' Nevada bicycle. We do first class repair work in bikes or automobiles and guarantee it. Also are agents for the standard wheels of the world—the Columbia, Tribune, Iver Johnson, and make the Nevada. All wheels new or second hand sold on easy terms. Call and examine the improved cushion frame two speed gear and spring fork Columbia for 1905. The up to date wheel. Nevada Cycle and Manufacturing Company, C. R. Mershon, Manager, 11 West Second street; phone 285 main. m9tf

A Base Range Pioneer

Henry Kind, one of the old time residents of Eureka, and for many years a prominent business man of the Base Range, arrived in Reno Sunday evening. He was accompanied by his wife. Mr. and Mrs. Kind are now located at Tonopah, where they are meeting with much success. They are on their way to San Francisco to enjoy a brief rest.

Work on the McCormack Building

A large force of men has been at work the past week engaged in excavating the site for the new McCormack building on Commercial Row. Mr. McCormack is personally directing operations. Indications are that the contract will be completed this week after which building work will begin.

Business Chance

A livery stable, horses, buggies, etc., with two years' lease and good will, to be sold at administrator's sale, private. Bids opened Thursday, May 25, at 4 p. m. in the law office of Cooke & Ayres. For particulars see T. Magill, room 5, Sunderland building, Virginia street. m23t2

Passed Through Reno

Colonel Park Henshaw, Barney Cusick and Dan Cramer, business men of Chico, Cal., passed through Reno on their way to Susanville today. These gentlemen have business interests in Lassen county in connection with their large holdings of timber land properties.

Attention, Odd Fellows

Please assemble at our hall Tuesday, May 23, at 2 p. m. to attend the funeral of our late brother, John H. Olson. Services at the hall.

m23t1 W. F. SEDGWICK, Sec.

A Lady "Booster"

Mrs. J. B. Tetrault of Verdi has gone to Sacramento to be present as a delegate to the Butterick Publishing Company's convention in that city on the 26th and 27th inst. Mrs. Tetrault is an enthusiastic believer in Nevada's future and has taken along some samples of ore from the rich Nevada mines to show the other delegates what can be dug out of the ground in this famous state.

Violin Instruction

Chas. H. Kell, teacher of violin and mandolin. Residence 314 West street.

Call up phone Main 730 for floral designs, cut flowers, etc., for Decoration day. m17t5

Hot noon lunch at Becker's, 15c. tf

GOLDEN GATE COFFEE

Bulk coffee soon loses strength. Save the aroma and flavor by buying Golden Gate.

Aroma-tight tins. Never in bulk.

J. A. Folger & Co.
Established in 1850
San Francisco

Fairfield Heights

The Barnes & Folsom Realty Co. have purchased an 80 acre tract of land immediately south of and adjoining the F. G. Newlands tract, and city limits, which they intend to subdivide into five acre lots and then place upon the market for sale.

This property is most beautifully and healthfully situated, also having a magnificent view of both mountain and valley, being about 20 minutes walk from the Riverside Hotel. The land good and water can be supplied to all parts of the tract.

The land will be surveyed at once, and placed for sale at a rate so low that home-seekers can afford to invest.

BARNES & FOLSOM REALTY CO.

CORNS REMOVED IN A FEW MINUTES · WITHOUT · PAIN · OR DRAWING BLOOD. All Diseases of the FEET SUCCESSFULLY TREATED. DR FRANKLIN SURGEON CHIROPODIST 40 YEARS EXPERIENCE

OFFICE HOURS: From 9 in the Morning to 9 in the Evening.

DR. FRANKLIN, SURGEON CHIRO-PEDIST
40 YEARS EXPERIENCE
Can be Consulted at the PALACE HOTEL

COAL

ROCK SPRINGS AND CASTLE GATE
Full Weight Guaranteed and Screened
Leave Orders at Wieland's Agency, Ralston St., near Third St. R. R. Track
O. G. BENSCHUETZ,
Wholesale Dealer, Reno, Nevada
Telephone Main 551.

Bank of Nevada
RENO, NEVADA

G. F. TURRITTIN .... President
M. SCHEELINE ....First Vice President
P. L. FLANIGAN Second Vice President
EUGENE HOWELL ....Sec'y and Cashier
R. C. TURRITTIN .....Assistant Cashier

Directors:—Daniel Meyer, G. F. Turrittin, A. G. Fletcher, P. L. Flanigan, Moritz Scheeline, R. L. Douglass, and Henry Anderson.

Paid Up Capital, $600,000

Accounts of Banks, Corporations and individuals received on the most favorable terms.

INTEREST PAID ON TIME DEPOSITS

Buy and sell exchange on all principal cities of the United States, Canada, Europe, Asia and Africa.

Messrs. Scheeline and Osburn are resident agents for twenty-eight Fire Insurance Companies, the total assets of which are $217,640,091.

Safe deposit boxes for rent, prices according to size, varying from $3 to $12 per annum.

WE SOLICIT YOUR BUSINESS.

Savings Department

The Bank of Nevada begs to announce the opening of its Savings Department on July 1, 1903. Savings books will be issued for deposits of $1 and upwards. Address, Savings Department, Bank of Nevada, Reno, Nev

Washoe County Bank
RENO, NEVADA

Capital Fully Paid Up $500,000.00
Surplus Fund $100,000.00

A general Banking Business.

Exchange Department
Issue Travelers and Commercial letters of Credit, Drafts and Money Orders, available in all parts of the world.

Savings Department
Pays interest at rate of 3½ per cent per annum on deposits.

Insurance Department
Insures property against loss by fire, representing ten leading Fire Insurance Companies.

GEO. W. MAPES .... President
M. E. WARD ....Vice President
F. M. ROWLAND ....Vice President
C. T. BENDER ....Cashier
GEO. H. TAYLOR ... Assistant Cashier
FRED STADTMULLER 2nd As'st Cashier

Directors:—H. M. Martin, D. A. Bender, A. H. Manning.

WE SOLICIT YOUR BUSINESS

Farmers and Merchants National Bank
RENO, NEVADA
CAPITAL.............. $200,000
The only National Bank in Washoe County.

The Main Thing About Fire Insurance...

Is carrying a sufficient amount to really protect your property—for after a fire one can only accept the result.

Better see to it that you're fully insured and in a company noted for prompt payment of losses; a good reliable company—the only kind represented by us.

J. A. BONHAM & SON
Real Estate and Financial Agents
12 E. SECOND STREET, RENO
Bank of Sparks, Sparks

RELIABLE ASSAYS
Prompt Returns on Samples by Mail or Express.
Gold and Silver Assay .. $1.00
Copper, ... $1.00
Lead $1.00
CARSON ASSAY OFFICE
Carson, Nevada.

Mining Propositions Financed...

I can finance one or two first class free milling gold propositions if price and terms are right. Send full particulars to me at once.

DR. W. P. BLAKE
Springfield, Mass.
317 Main Street

Thieves Break Into a Home....

But who would go without a home for this reason? We will sell you a home ready made; sell you a lot on which to build a home, or sell you a lot and build you a home. Loans negotiated

CALL AND SEE US

J. C. Woodard, Arch. W. W. McGrath
J. L. Elder
WOODARD, ELDER & McGRATH
Real Estate and Insurance
Office, Rooms 8 and 9 Thoma-Bigelow Building. Phone Main 857

United States Smelting Co.
SALT LAKE CITY, UTAH
Lead and Copper Ores
The United States Smelting Company
Is now in the market for all kinds of lead and copper ores at Prices Favorable to Shippers

ADDRESS ALL COMMUNICATIONS
To Salt Lake City, Utah
Consign all shipments as follows: United States Smelting Co. Bingham Junction, Utah.
When shipment is made please notify us promptly and if public sampler is prefrred, Designate which one; also designate one Assayer.

THE RIVERSIDE HOTEL

The only strictly first-class hotel in the State of Nevada. Large sunny elegantly furnished rooms. Electric lights, hot and cold running water and return call bells. Electric elevators. All outside rooms. Dining room of comfort and an unexcelled table. Situated on the banks of the Truckee river away from the noise of the city. Beautiful surroundings.

H. J. GOSSE
SOUTH VIRGINIA STREET — RENO NEVADA

A DELICIOUS MORSEL....

Boiled Ham, Boiled Picnic Hams, Compressed Ham. Prepared and Cooked Daily. Something to please the most fastidious. Ask your dealer for Pyramid Brand.

Alameda and Fourth Street...
NEVADA MEAT CO.
RENO, NEVADA

THE NEVADA PLANING MILLS COMPANY...
A. Spencer, President
A. French, Vice-Prest. and Supt.
Mill and Yard, North of N.C-O Shops. Office Rooms 7-8 Ryland & Levy Building
LUMBER, BUILDING AND HOUSE FURNISHING MATERIAL, TURNING, SCROLL SAWING, ETC.
With all modern machinery we are prepared to turn out first class work at reasonable rates promptly

S. WILLIAMS A. BERGMAN
...THE OWL BAR...
BERGMAN & WILLIAMS, Props.
Kellogg Whisky and Everything That is First Class
Virginia St., Reno, Nev.

I'LL HAUL ANYTHING...
From a Grip to a Piano and Solicit a Share of Business From My Former Patrons. Phone, Main 234.
J. R. EASON, Arcade Hotel

BUYERS OF HARNESS....
Drop in and let us talk close cash prices on strap work. Many pretty single and double driving harness to select from. Try our No 1 Team Collar. We guarantee a fit. Try our 75 cent whip.
F. W. Potter, 230 Sierra St., Reno

Sierra Beer

is noted. It is not an experiment but the result of several years of careful study in the brewing of good beer.

Try It

RENO BREWING CO.
RENO, NEVADA

Hazen-Fallon Stage Line
BAILEY & COLTRIN, Props.
Meets No. 6 at Hazen. Two and one-half hours to Fallon. Good Comfortable coaches, good stock and daily trips, Sundays included. Fare $1.50.

THE TAVERN...
Headquarters for Reno People
...Columbia, Nev.

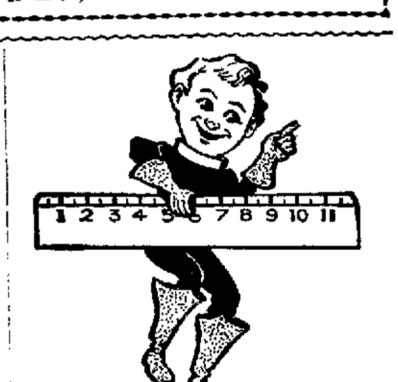

Here's a Good Rule
Do not pay your good money for Real Estate, no matter how low the price until we guarantee the title.
Washoe Co. Title Guarantee Co.
C. L. KNOX, Manager.
218 Virginia Street. Phone, Brown 244

Reno Cold Storage Plant Now Complete
Perfect facilities for the Storage of......
EGGS, BUTTER, CHEESE, POULTRY, BEER, Etc.
Reasonable rates per month or season.....
Reno, Power, Light & Water Co.
Office: Virginia and Second Sts.

Get a New Dress for Your Horse...
Our new stock of harness and fittings is now here. Drop in and see it.
LENT & HANSON

NEWSPAPERARCHIVE® NEWSPAPERARCHIVE®

New Arrivals

Shirt Waists, Sweaters Skirts, Furs, Coats, Dress and Fancy Goods, Gloves, Neckwear and Trimmings Corsets, No-Mend Hose

Sol Levy's Reliable Dry Goods and Carpet House

205 Virginia Street
Phone, Brown 143

They're Made for You

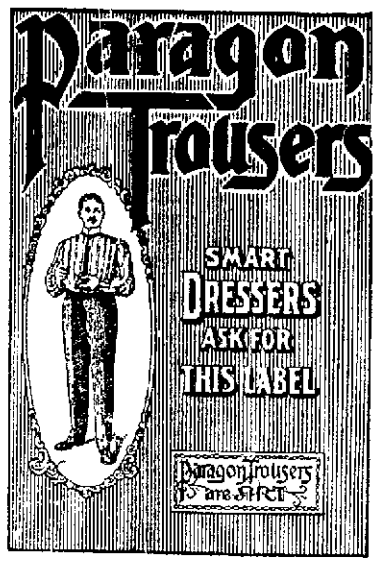

Made to fit you, and you werent measured. The fabric chosen for you, knowing your taste. The style chosen for you, knowing YOU, and you were saved all that trouble. Will you kindly trouble us to try them on?

Paragon Trousers $5 to $8
Other Good Makes $2 to $4

"Stein Bloch" and "Atterbury System"

Smart Spring Suits $10 to $30

KUHN'S ...Next Door to Postoffice

SMART SHOP FOR MEN

Frank Brothers Co.

Agents for...
Moet & Chandon White Seal Champagne...
Cresta Blanca Wines...
Bartlett Mineral Water...
Old Tyler Whisky

WHOLESALE

Wines, Liquors and Bar Supplies...

FAMILY TRADE SUPPLIED

Phone, Main 401 228 Virginia St.

A. A. Hibbard Realty Co.

106 East Commercial Row Reno, Nevada
Overland Hotel Building, Opposite S. P. R. R. Depot
Sparks Office: Harriman Hotel

Sparks Lots a Specialty — Loans Negotiated
Reno Real Estate — Houses Rented
Farm and Grazing Land — Mining Investment

Particular attention given to management of property for non-residents.

Reno Stock Brokerage Company

We ar prepared to handle promptly all commissions entrusted to us. Buy and Sell all listed and unlisted

Tonopah Goldfield and Comstock Mining Stocks

Daily S. F. Prices by wire. Overland Hotel Building. Bedford McNeil Code.

RENO, NEVADA

Phone Red 211. Cor. Third and Ralston Streets

Buffalo Beer

Cook Springs Mineral Water, Siphon and Carbonated Beverages of all kinds. Phone Order Receive Prompt Attention.

BRITT & RENWOOD, Sole Agents State of Nevada

Telephone Main 451...

Frank Campbell

Just received a large consignment of new canned Fruits and Vegetables. Bishop's Preserves, Jams, and Jelleys.

Cor. Virginia and Fourth Sts. **GROCER...**

S. J. Hodgkinson
DRUGGIST
Prescriptions Carefully Compounded

Complexion and Sachet Powders Toilet Soaps, etc
Choice Perfumes

Virginia Street, Reno

COUNCIL MET LAST EVENING

Busy Session of the Men Who Are Now Conducting the Affairs of Reno

There was a good atendance at the meeting of the city council last evening. It was a session full of work from beginning to end. Mayor O'Connor presided.

The minutes of the meetings held since the last regular session, showing the work done in regard to the Truckee river bridge, were read and approved. A number of communications were also read. Among them was an application from John Douglass seeking reappointment as assistant to the chief of the fire department and superintendent of streets. It was received and placed on file.

"These are only a few of others I expect during the next few days," said Mayor O'Connor as he began reading the following applications for chief of police: William Wilson, S. W. Upson, C. R Higley, R. C. Leeper and Z. P. Maccabbee. The applications were placed on file. Permission was given Charles Ball to withdraw his name as one of the proprietors of the Travelers' Rest saloon. The application signed by the other partner, Thomas Andrews, was then read and ordered to take the usual course.

If the council decides to literally follow an old resolution on the minute book J. E. Davis and the Jack Davis Liquor Company will find it difficult to obtain a license for a saloon he proposes to establish in a new building at 120 North Virginia street. He presented a petition last night. This brought up the matter and pending a further investigation no action was taken

A petition for a license filed by J. H. Bridges of the Golden Eagle Hotel was ordered to take the usual course.

T. K. Stewart was then placed in nomination for appointment as city engineer. Councilmen Wilson, Drappo, Newmarker and Quinn voted against the nomination, while Councilman Kinney voted in favor of the surveyor

Sylvan Urson was then placed in nomination for chief of police. Councilmen Wilson, Drappo and Newmarker voted against the appointment, while Councilmen Quinn and Kinney voted in favor of the appointment.

The question of a new city hall was also brought up. Mayor O'Connor announced that he had an option on a lot adjoining the present city hall. The lot is 75x145 and is owned by Gus Koppe. The price asked is $12,000. The option is for one week and the council will probably take some action during that time. The Washoe Power and Development Company owns a lot immediately north of the city hall. Together with the city engineer, the council will endeavor to make arrangements for a "trade" with the water people today and report this evening.

Residents in the vicinity of South and High street filed a petition asking for a fire plug. The matter was referred to Fire Chief Webster with power to act

Strange as it may seem, no mention is made of the license for gambling games in ordinance No. 32, introduced by Councilman Wilson. It was read for the first time last evening. It is thirty-four sections in length, covering in all twenty closely typewritten pages. Only in one or two apparently minor details did the council find it necessary to amend the ordinance last evening. The next reading of the measure will be at the regular meeting on June 12th. The gambling question, it is probable, will be covered by a special ordinance. The present ordinace makes no material charges in the present scale of licenses in Reno.

The council recessed until this evening.

Are Pleased With White Horse

N. A. Hummel, the attorney, and J. M. Whited arrived in town yesterday from the White Horse district. The gentlemen are much impressed with the outlook in the new district. They report many new arrivals in the camps and are of the opinion that White Horse is destined to become one of the greatest mining centers in the state.

Mr. Whited is a son of J. H. Whited, for a number of years division superintendent of the Southern Pacific Company with headquarters at Wadsworth.

Munchener Lowenbrau imported German beer on draught at the Palace. m9tf

Too Late to Classify

FOR RENT—A nicely furnished suite of rooms, with modern conveniences; one block from depot. Inquire at 316 Lake street. m23w

THE Reno Abstract Company possesses the most complete tract indexes of land in Washoe county; our abstracts protect intending purchasers or mortgagees and show accurately to present owners the condition of their title; demand our abstract before buying and save yourself endless expense and trouble. Room 6, Ryland building. m2w*

HALE'S Transfer and Storage Company, packers and shippers; baggage and household goods moved and stored; furniture repairing, upholstering and mattress making a specialty; second hand goods of all kinds bought and sold; store and shop, 312 North Virginia street; phone main 650. Branch office, M Frank & Co., 235 Virginia street phone main 693. Hale & Kelly, proprietors. m6tf

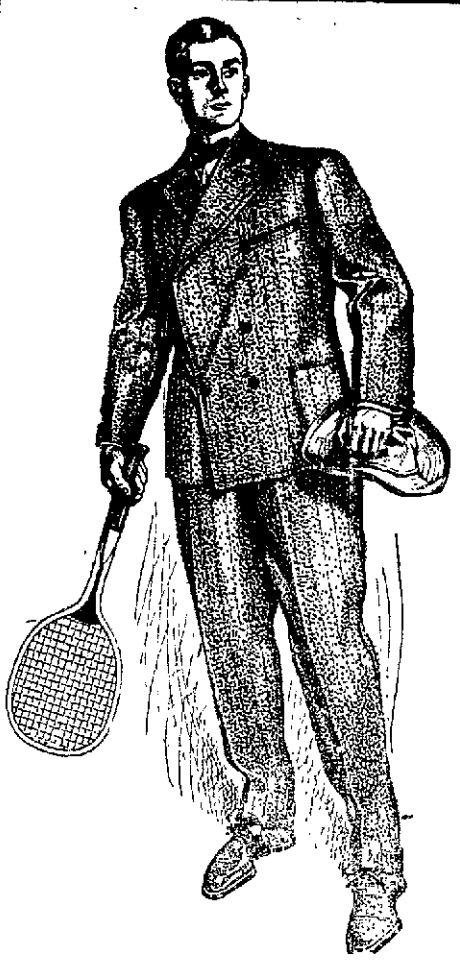

Here you have the 'Varsity double breasted suit. All the Varsity suits have three buttons, and all our sack suits are finished with vents at back or sides; the vents having either one or two buttons, to be worn open or closed as the wearer prefers.

....PRICE, $15.00 TO $200.00....

ON BEING IN STYLE

WHEN it comes to styles in men's clothes, "it takes all kinds of people to make a world."

Some make it an amusing world; they try so hard to be in style, that they are chiefly conspicuous; and ludicrous.

Some say they don't care for style, "give me good, becoming clothes; never mind the style." If they were sincere they would be pathetic; they are neither. Gentlemen are never wholly indifferent to style.

The greater majority occupy middle ground. They know that best style is never conspicuous, and always becoming. They regard clothes as more than a mere covering for the body; and they know that a man's clothes are, in a way, an expression of his taste and character.

These are the men for whom Hart, Schaffner & Marx clothes are made.

M. Frank & Co.

Handle Them In Reno

When you buy Hart, Sshaffner & Marx Clothes, consider your money on deposit, subject to your satisfaction.

RARE MUSICAL TREAT IN STORE FOR FUTURE

Arrangements are fast being formulated for the entertainment to be given by the Reno Mandolin Club. The club numbers thirty-five members and the entertainment promises to be a rare musical treat for the people of this city. Rehearsals are being held at regular intervals and the date of the entertainment will be announced at a later date. At last night's meeting J. P Mette of San Francisco, a relative of Dr. Reid of this city, attended the rehearsal and became a member of the organization.

Flowers for Decoration Day

Get your orders in early for Decoration day. Express charges free on all designs. Boxes of assorted flowers, 50 cents and up. Reno Floral Parlors, 18 West Second street. m18tf

BAPTISTS WANT REED SMOOT THROWN OUT

ST. LOUIS, Mo., May 22—Interest in tonight's meeting of the American Baptist Publication Society, as a part of the National Baptist anniversary meeting, centered upon a report of the resolution strongly denouncing Mormonism and asking for the expulsion of United States Senator Smoot of Utah

The report was unanimously adopted without discussion and copies of it were ordered sent to President Roosevelt, Vice President Fairbanks, Speaker Cannon and Senator Burrows, chairman of the committee on elections.

Munchener Lowenbrau imported German beer on draught at the Palace m9tf

BLACKFEET INDIANS MAKE A LAND CLAIM

GREAT FALLS, Mont., May 22—The Blackfoot Indians are determined to make a claim to Washington for all the land lying between the Sun river and a line a short distance north of Helena, Mont. The amount involved is nearly 2,000,000 acres.

They claim that the strip of land lying along the Sun river was sold by them, but that they never sold the land beyond. This is the old claim now revived because after a thirteen-year struggle the Indians won a similar case in California, receiving $9,000,000 for the contested land.

Officers Are Busy

Several arrests were made last night. The charges ranged from drunkenness to vagrancy.

WE WILL OFFER

This Week!

Two Extra Strong Specials from Our Leading Departments. Be on Hand Early to Get some of the Good Things, as They Cannot Last Long at These Exceptionally Low Prices.

Two Silk Specials

60 yards of the most popular silk "cloth of gold" suitable for ¾ coats and short jackets also shirt waist suits, 36 inches wide. Regular $1.50 per yard. Special to-day $1.32

300 yards of wash silks. No description necessary as every one knows what the 50c quality is. Special today 39c

Two Waist Specials

2 dozen up to date white Jap silk waists tucked yoke trimmed with narrow val insertion full leg of mutton sleeves. Worth $3 Special, each, ... $2.18

6 dozen lawn waists, either lace or embroidery, trimmed tucked and shirred large leg of mutton sleeves. Worth $1.25, $1.35 and $1.50.. Special, each, ... $1.08

Two Underwear Specials

15 dozen ladies full bleached fine ribbed vests fancy yokes and trimmed arm holes low neck, no sleeves. Worth 15c each. Special 11c

Two Hosiery Specials

144 pairs of ladies black lace stockings fast in color, suitable for summer wear sizes 8½ to 10. Worth 15c per pair. Special today 11c

100 pairs of ladies tan lisle thread hose light, medium and dark tan, drop stitch effect. Worth 50c per pair. Special 35c

Two Domestic Specials

1500 yards of bleached muslin, equal to lonsdale or fruit of the loom full 36 inches wide and contains no dressing. Worth 10c per yard. Special today 6¼c

250 yards of half bleached damask 60 inches wide, improves in washing and just the thing for every day clothes. Worth 50c per yard. Special today 39c

Two Underwear Specials

20 dozen ladies full bleached lisle vests swiss ribbed or lace effects tape finished, arm holes low neck and no sleeves. Worth 25c Special 19c

THE PALACE DRY GOODS HOUSE

Phone Main 769--Free Delivery to Sparks Every Day--211 Virginia Street

NEWSPAPER ARCHIVE®
NEWSPAPER ARCHIVE®